

LOCATION MAP  
SCALE: 1"=2000'

THIS PROPERTY HAS BEEN USED FOR THE MANAGEMENT AND DISPOSAL OF SOLID WASTE. ANY FUTURE USE OF THE SITE SHALL NOT DISTURB THE INTEGRITY OF THE FINAL COVER, LINERS, OR ANY OTHER COMPONENTS OF THE CONTAINMENT SYSTEMS, OR THE FUNCTION OF THE MONITORING SYSTEM UNLESS NECESSARY TO COMPLY WITH THE VIRGINIA SOLID WASTE MANAGEMENT REGULATIONS OR APPROVED BY THE DEPARTMENT OF ENVIRONMENTAL QUALITY.

THE PLATTING OF THE LAND SHOWN HEREON IS WITH THE FREE CONSENT AND IN ACCORDANCE WITH THE DESIRE OF THE UNDERSIGNED OWNER.

*Anna B. Martin*  
BY ANNA B. MARTIN, VICE PRESIDENT FOR ADMINISTRATION,  
THE COLLEGE OF WILLIAM AND MARY

*Barbara C. Hiler*  
NOTARY PUBLIC IN AND FOR THE STATE OF VIRGINIA, DO HEREBY CERTIFY THAT THE ABOVE NAMED PERSON WHOSE NAME IS SIGNED TO THE FOREGOING WRITING HAS ACKNOWLEDGED THE SAME BEFORE ME IN MY AND STATE AFORESAID. GIVEN UNDER MY HAND THIS DAY OF 3/18, 2013.

*Barbara C. Hiler*  
NOTARY PUBLIC

MY COMMISSION EXPIRES 1/31/2017

*Barbara C. Hiler*  
NOTARY PUBLIC

MY COMMISSION EXPIRES 1/31/2017

- NOTES:
- HORIZONTAL DATUM IS BASED ON VIRGINIA STATE PLANE COORDINATE SYSTEM, SOUTH ZONE, NAD 83 (1993 HARN).
  - THIS PLAT IS NOT INTENDED TO BE A SUBDIVISION OF LAND.
  - THE PURPOSE OF THIS PLAT IS TO SHOW THE LIMITS OF THE LANDFILL CLOSURE PER INFORMATION PROVIDED BY THE CLOSURE ENGINEER.

STATE OF VIRGINIA, COUNTY OF JAMES CITY  
IN THE CLERK'S OFFICE OF THE CIRCUIT COURT THE PLAT SHOWN HEREON WAS PRESENTED AND ADMITTED TO RECORD THIS 13TH DAY OF March, 2013, AS THE LAW DIRECTS.

CLERK: *Jeffrey S. Woodhouse* by *Jeffrey Woodhouse*  
PLAT BOOK PAGE Inst# 130423

BARBARA C. HILER  
NOTARY PUBLIC  
Commonwealth of Virginia  
Reg. #255577  
My Commission Expires 1/31/2017

1 Large/Small Plat(s) Recorded  
herewith as # 130423

NO.	RADIUS	DELTA	ARC	TANGENT	CHORD	CH. BEARING
1	522.96'	18°29'58"	168.85'	85.16'	168.12'	N19°35'01"E
2	1867.28'	27°23'19"	892.60'	455.00'	884.13'	S15°36'10"W
3	1265.33'	35°13'55"	778.07'	401.77'	765.87'	S17°47'10"W

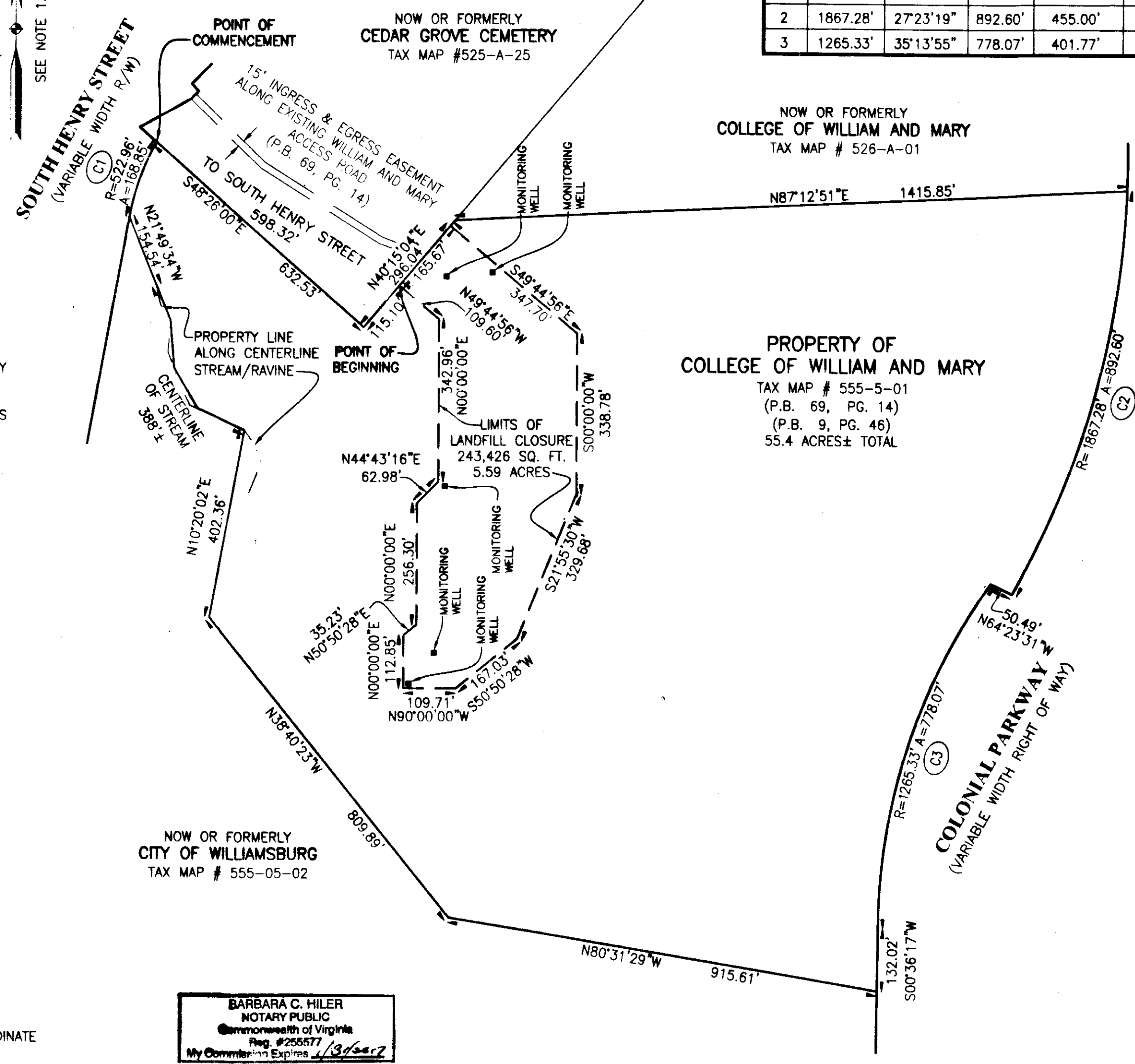

LIMITS OF LANDFILL CLOSURE METES AND BOUNDS DESCRIPTION

COMMENCING AT A POINT ON THE EASTERLY RIGHT OF WAY OF SOUTH HENRY STREET, LOCATED AT THE NORTHWESTERLY CORNER OF THE PROPERTY OF THE COLLEGE OF WILLIAM AND MARY AND THE WESTERLY CORNER OF CEDAR GROVE CEMETERY, THENCE FROM SAID POINT OF COMMENCEMENT THE FOLLOWING COURSES AND DISTANCES:  
S48°26'00"E 632.53' THENCE  
N40°15'04"E 115.10' TO THE POINT OF BEGINNING.  
THENCE FROM SAID POINT OF BEGINNING THE FOLLOWING COURSES AND DISTANCES:  
N40°15'04"E 165.67' THENCE  
S49°44'56"E 347.70' THENCE  
S00°00'00"W 338.78' THENCE  
S21°55'30"W 329.68' THENCE  
S50°50'28"W 167.03' THENCE  
N90°00'00"W 109.71' THENCE  
N00°00'00"E 112.85' THENCE  
N50°50'28"E 35.23' THENCE  
N00°00'00"E 256.30' THENCE  
N44°43'16"E 62.98' THENCE  
N00°00'00"E 342.96' THENCE  
N49°44'56"W 109.60' TO THE POINT OF BEGINNING.

BEING THE LIMITS OF LANDFILL CLOSURE CONTAINING 243,426 SQUARE FEET/5.59 ACRES.

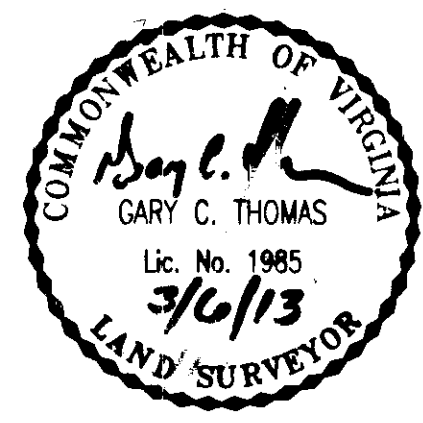

PLAT SHOWING  
LIMITS OF LANDFILL CLOSURE  
THE PROPERTY OF  
THE COLLEGE OF WILLIAM AND MARY (P.B. 69, PG. 14)  
WILLIAMSBURG, VIRGINIA  
SCALE: 1"=200' DECEMBER 19, 2012



ROUSE-SIRINE ASSOCIATES, LTD.  
LAND SURVEYORS & MAPPING CONSULTANTS  
www.rouse-sirine.com  
333 OFFICE SQUARE LANE VIRGINIA BEACH, VIRGINIA 23462  
TEL: (757) 490-2300 FAX: (757) 499-9136  
362 McLAWS CIRCLE, SUITE 1 WILLIAMSBURG, VIRGINIA 23185  
TEL: (757) 903-4695 FAX: (757) 903-4469

