

130028171

ST City of Williamsburg & County of James City. COUNTY OF JAMES
 IN Circuit Court: This PLAT was recorded on AT
 CI 27 December 2013 BY THE LAW DIRECTS
 IN at 2:54 WWP, PB PG
 TE Document # 130028171
 BY BETSY B. WOOLRIDGE, CLERK
Patrick A. ..., Dep. Clerk

SURVEYORS CERTIFICATE
 I HEREBY CERTIFY THAT TO THE BEST OF MY KNOWLEDGE OR BELIEF,
 THIS PLAT COMPLIES WITH ALL OF THE REQUIREMENTS OF THE BOARD
 OF SUPERVISORS AND ORDINANCES OF THE COUNTY OF JAMES CITY,
 VIRGINIA, REGARDING THE PLATING OF SUBDIVISIONS WITHIN THE
 COUNTY.
Alan W. Nash 12-10-13
 ALAN W. NASH, PLS DATE
 LICENSE NUMBER: 0403002709

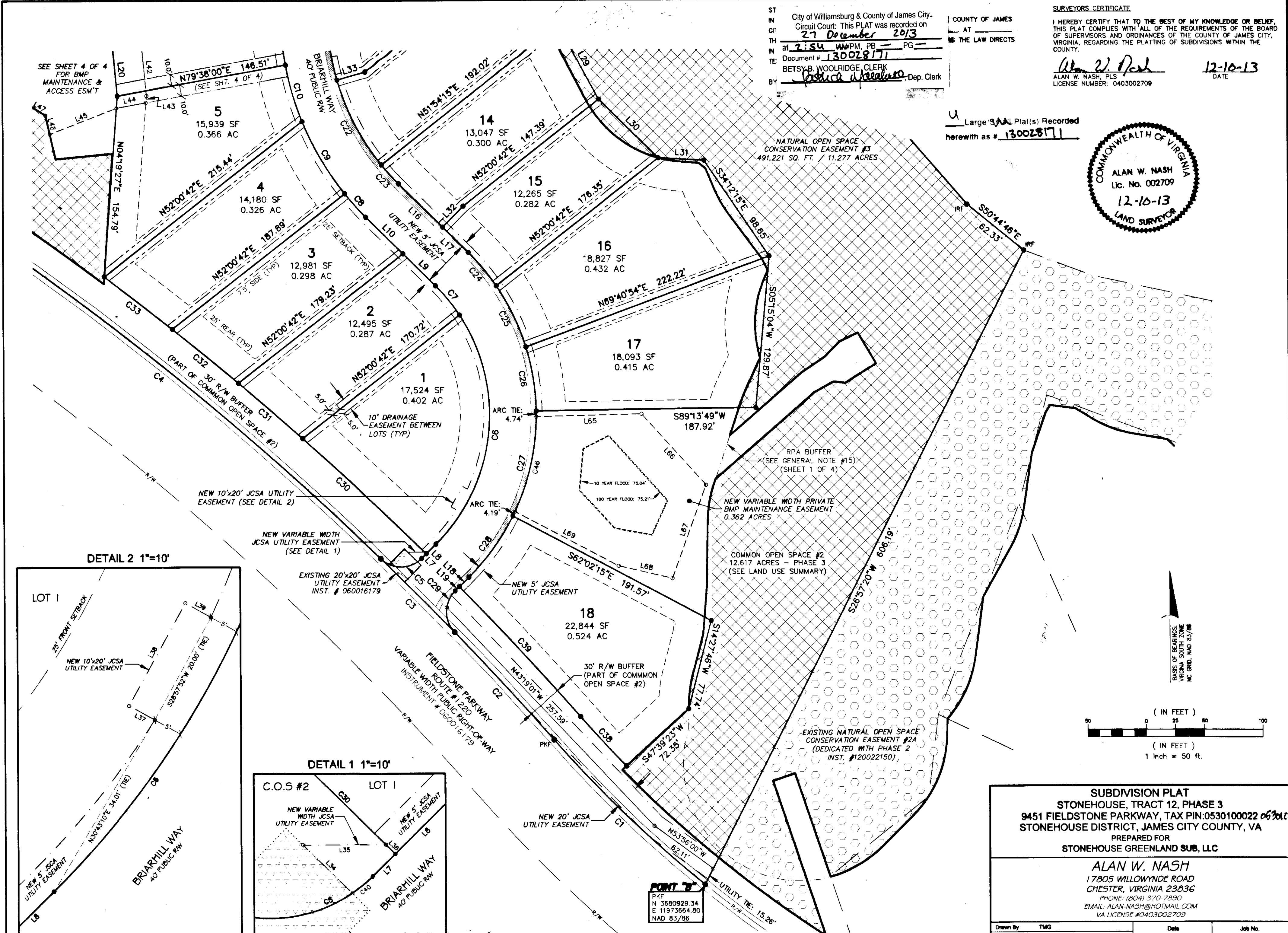

Large SMALL Plat(s) Recorded herewith as # 130028171

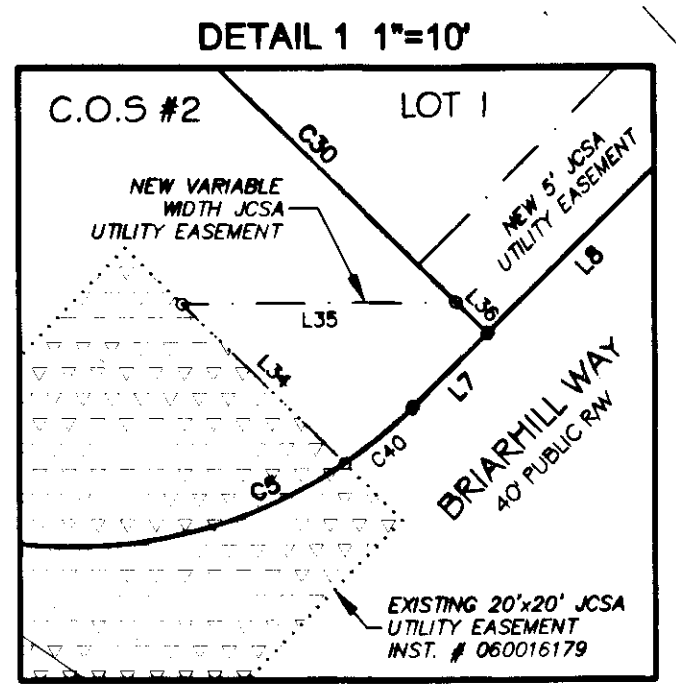
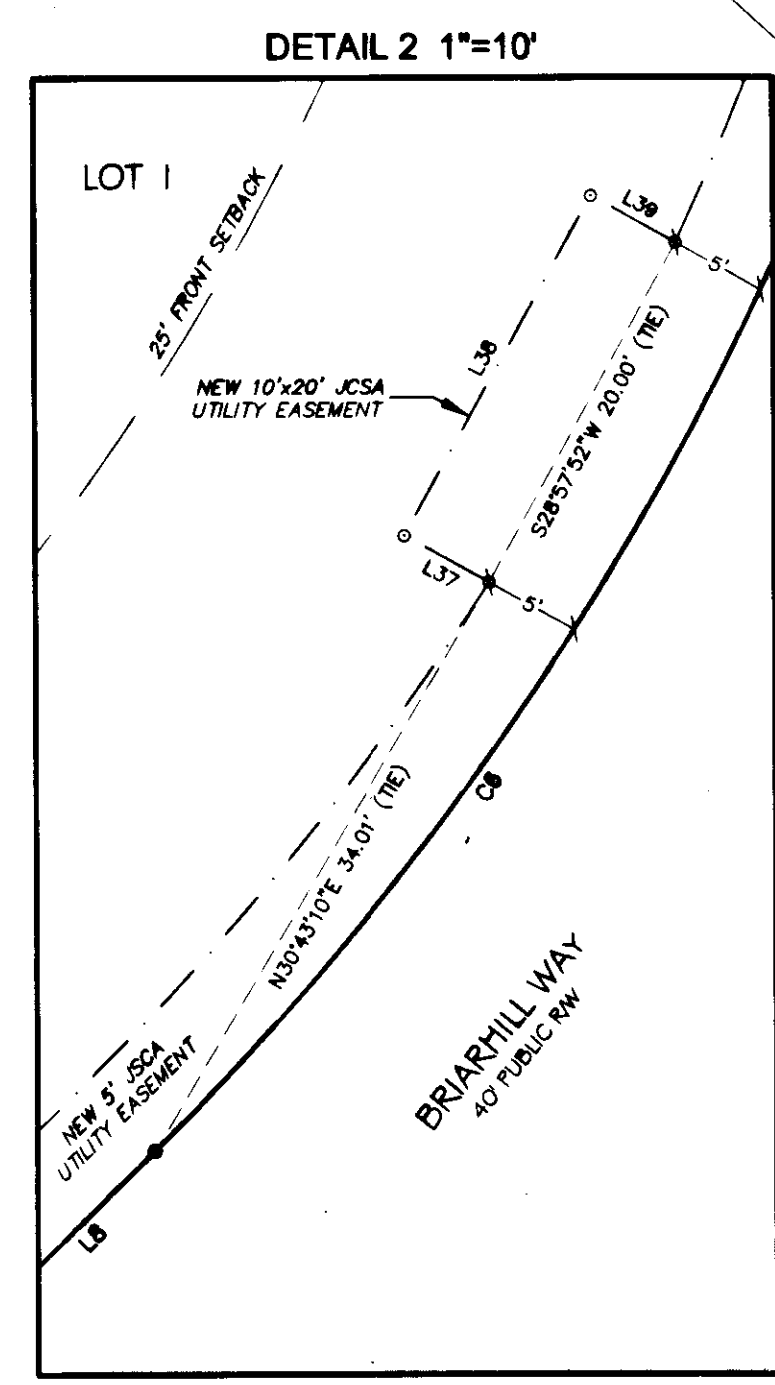
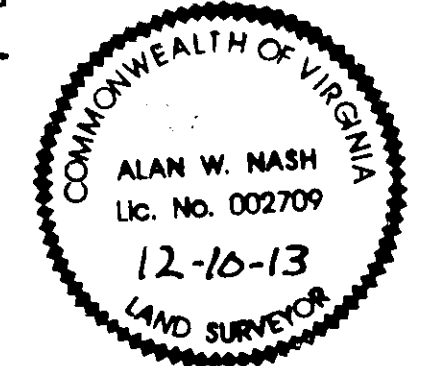

POINT T3
 PKF
 N 3680929.34
 E 11973664.80
 NAD 83/86

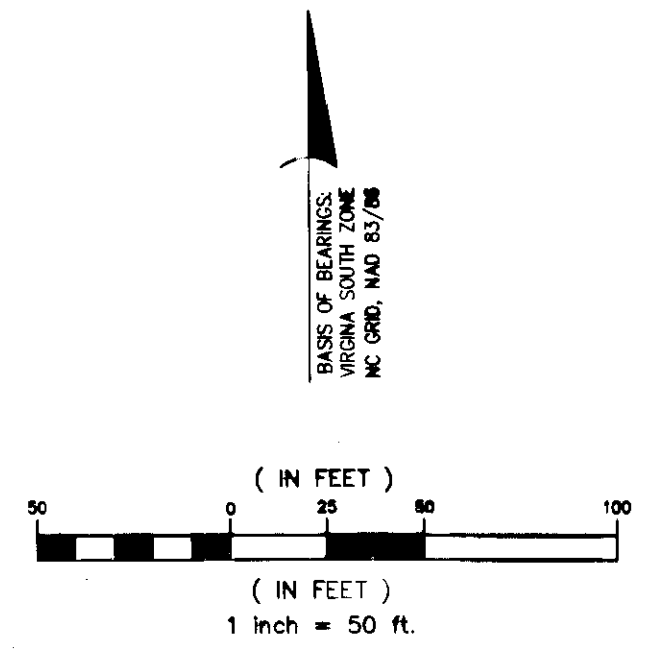

SEE SHEET 2 OF 4 FOR THE OVERALL PHASE BOUNDARY, CONSERVATION EASEMENT LABELS, LINE AND CURVE TABLES, LEGEND, AND LAND USE SUMMARY TABLE

SUBDIVISION PLAT STONEHOUSE, TRACT 12, PHASE 3 9451 FIELDSTONE PARKWAY, TAX PIN: 0530100022 063010021 STONEHOUSE DISTRICT, JAMES CITY COUNTY, VA PREPARED FOR STONEHOUSE GREENLAND SUB, LLC			
ALAN W. NASH 17805 WILLOWYDE ROAD CHESTER, VIRGINIA 23836 PHONE: (804) 370-7890 EMAIL: ALAN-NASH@HOTMAIL.COM VA LICENSE #0403002709			
Drawn By	TMG	Date	SEPTEMBER 8, 2013
Surveyed by	DKB	Job No.	#0117000.002
Checked By	AWN	Scale	1"=50'
File Name	TRACT 12 PHASE 3 SUBDIVISION	Drwg. No.	3 of 4
Map Check By	DAL	Date	12/5/13
Revisions	1) ADDRESSED 1st REVIEW COMMENTS, 9/24/13 3)		
	2) ADDRESSED 2nd REVIEW COMMENTS, 12/4/13 4)		

RECORDED IN BOOK OF MAPS _____ PAGE _____