

**GENERAL NOTES**

1. THIS PLAT WAS PRODUCED WITHOUT A TITLE REPORT AND MAY NOT REFLECT ALL EASEMENTS, SETBACKS, RESTRICTIONS, ETC. AFFECTING PROPERTY.
2. THIS PROPERTY APPEARS TO FALL IN ZONE "X" AS SHOWN ON COMMUNITY PANEL 51095C00120C DATED SEPTEMBER 28, 2007.
3. ALL UNITS TO BE SERVED BY PUBLIC WATER AND SEWER.
4. ALL IMPROVEMENTS SHOWN ARE TAKEN FROM SITE PLAN.

**OWNER INFORMATION**  
**GREENSPRINGS CONDOMINIUM, LLC**  
 "M-6/M-7 BOUNDARY"  
 INST. #050008652  
 INST. #050014136  
 P.B. 66, PG. 51-52  
 INST. #050008879 (PLAT)

**PLAT OF**  
**PARCEL A**  
**BRAEMAR CREEK**  
**AT GREENSPRINGS PLANTATION**  
**A CONDOMINIUM**

LOCATED IN THE BERKELEY DISTRICT  
 JAMES CITY COUNTY, VIRGINIA  
 DATE: 11/20/13 SCALE: 1" = 200' JOB# 05-548  
 SHEET 1 OF 2

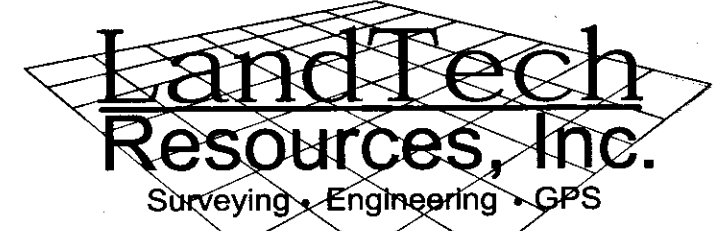

205-E Bulfants Boulevard, Williamsburg, VA 23188  
 Phone: (757) 565-1677 Fax: (757) 565-0782  
 web: landtechresources.com

RECORD MERIDIAN  
 P.B. 66, PG. 52

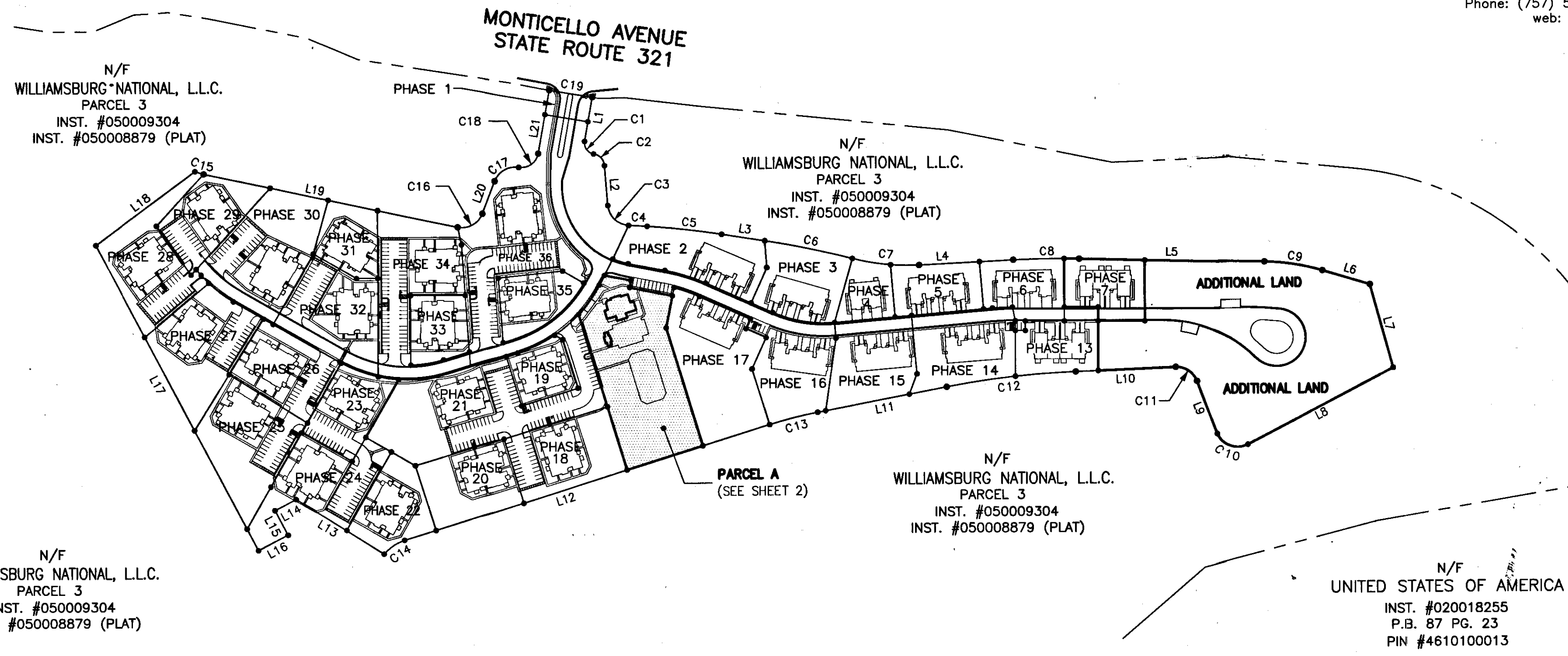

N/F  
 WILLIAMSBURG NATIONAL, L.L.C.  
 PARCEL 3  
 INST. #050009304  
 INST. #050008879 (PLAT)

N/F  
 WILLIAMSBURG NATIONAL, L.L.C.  
 PARCEL 3  
 INST. #050009304  
 INST. #050008879 (PLAT)

N/F  
 WILLIAMSBURG NATIONAL, L.L.C.  
 PARCEL 3  
 INST. #050009304  
 INST. #050008879 (PLAT)

N/F  
 WILLIAMSBURG NATIONAL, L.L.C.  
 PARCEL 3  
 INST. #050009304  
 INST. #050008879 (PLAT)

N/F  
 UNITED STATES OF AMERICA  
 INST. #020018255  
 P.B. 87 PG. 23  
 PIN #461010013

2 Large/Small Plat(s) Recorded  
 herewith as # 130026431

**STATE OF VIRGINIA, JAMES CITY COUNTY**

IN THE CLERKS OFFICE OF THE CIRCUIT COURT FOR JAMES CITY COUNTY THIS 25<sup>TH</sup> DAY OF November, 2013.  
 THIS MAP WAS PRESENTED AND ADMITTED TO RECORD AS THE LAW DIRECTS IN INSTRUMENT # 130026431  
 BY Betsy B. Woolridge Deputy CLERK

**SURVEYORS CERTIFICATE**

I HEREBY CERTIFY THAT TO THE BEST OF MY KNOWLEDGE OR BELIEF, THIS PLAT IS ACCURATE AND COMPLIES WITH THE PROVISIONS OF SECTION 55-79.58 (A) OF THE CODE OF VIRGINIA 1950 AS AMENDED AND THAT ALL UNITS DEPICTED HEREON HAVE BEEN SUBSTANTIALLY COMPLETED.

William S. Felts  
 STATE CERTIFIED LAND SURVEYOR

11/20/13  
 DATE

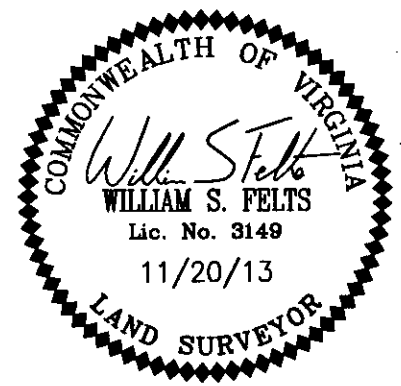

**PROPERTY CURVE TABLE**

NO.	DELTA	CHORD BEARING	TAN	RADIUS	LENGTH	CHORD
C1	90°32'13"	S 35°11'55" E	25.24	25.00	39.50	35.52
C2	76°02'22"	S 42°26'51" E	23.46	30.00	39.81	36.96
C3	82°46'16"	S 45°48'48" E	44.06	50.00	72.23	66.11
C4	01°13'09"	S 86°35'22" E	21.28	2000.00	42.55	42.55
C5	04°55'06"	S 83°31'14" E	85.90	2000.00	171.69	171.63
C6	05°52'03"	S 78°07'40" E	102.50	2000.00	204.81	204.72
C7	17°42'51"	S 84°03'03" E	77.91	500.00	154.59	153.97
C8	04°19'48"	N 89°15'25" E	75.61	2000.00	151.15	151.11
C9	15°26'35"	S 80°51'24" E	67.79	500.00	134.77	134.36
C10	96°44'24"	N 69°12'08" W	56.26	50.00	84.42	74.75
C11	71°26'52"	N 56°33'22" W	35.96	50.00	62.35	58.39
C12	08°32'18"	S 83°27'03" W	149.30	2000.00	298.04	297.77
C13	06°30'10"	S 75°55'49" W	56.81	1000.00	113.49	113.43
C14	32°59'52"	S 56°10'40" W	29.62	100.00	57.59	56.80
C15	11°43'11"	S 72°20'04" E	10.26	100.00	20.45	20.42
C16	81°11'24"	N 61°12'39" E	42.85	50.00	70.85	65.07
C17	79°27'25"	N 60°20'40" E	41.55	50.00	69.34	63.92
C18	90°00'10"	N 55°04'17" E	38.60	38.60	60.63	54.59
C19	01°25'44"	S 79°56'05" E	50.00	4010.00	100.00	100.00

**LINE TABLE**

NO.	DIRECTION	DISTANCE
L1	S 10°04'11" W	102.90'
L2	S 04°25'40" E	91.52'
L3	S 81°03'41" E	100.04'
L4	N 87°05'31" E	215.95'
L5	S 88°34'41" E	424.78'
L6	S 73°08'06" E	113.80'
L7	S 15°15'33" E	199.33'
L8	S 62°25'40" W	376.01'
L9	N 20°49'56" W	130.22'
L10	S 87°43'12" W	229.54'
L11	S 79°10'54" W	301.59'
L12	S 72°40'44" W	877.59'
L13	N 58°04'42" W	237.03'
L14	S 62°13'32" W	55.00'
L15	S 27°46'28" E	63.42'
L16	S 62°13'32" W	76.59'
L17	N 27°46'32" W	793.99'
L18	N 53°37'01" E	283.64'
L19	S 78°11'39" E	594.86'
L20	N 20°36'57" E	80.29'
L21	N 10°04'12" E	148.18'

130026431

N/F  
WILLIAMSBURG NATIONAL, L.L.C.  
PARCEL 3  
INST. #050009304  
INST. #050008879 (PLAT)

N/F  
WILLIAMSBURG NATIONAL, L.L.C.  
PARCEL 3  
INST. #050009304  
INST. #050008879 (PLAT)

**AREA TABULATIONS**  
TOTAL AREA ENCOMPASSED BY THIS CONDOMINIUM PLAT: 32.2107 AC.  
EX. PHASES: = 26.2314 ACRES (PREVIOUSLY SUBMITTED)  
PARCEL A: = 1.7330 AC. ACRES (THIS SUBMITTAL)  
TOTAL ACREAGE OF ADDITIONAL LAND = 4.2463 ACRES

CURVE	ARC LENGTH	RADIUS	DELTA ANGLE	CHORD BEARING	CHORD LENGTH
C20	82.37'	316.50'	14°54'43"	N 35°19'31" E	82.14'

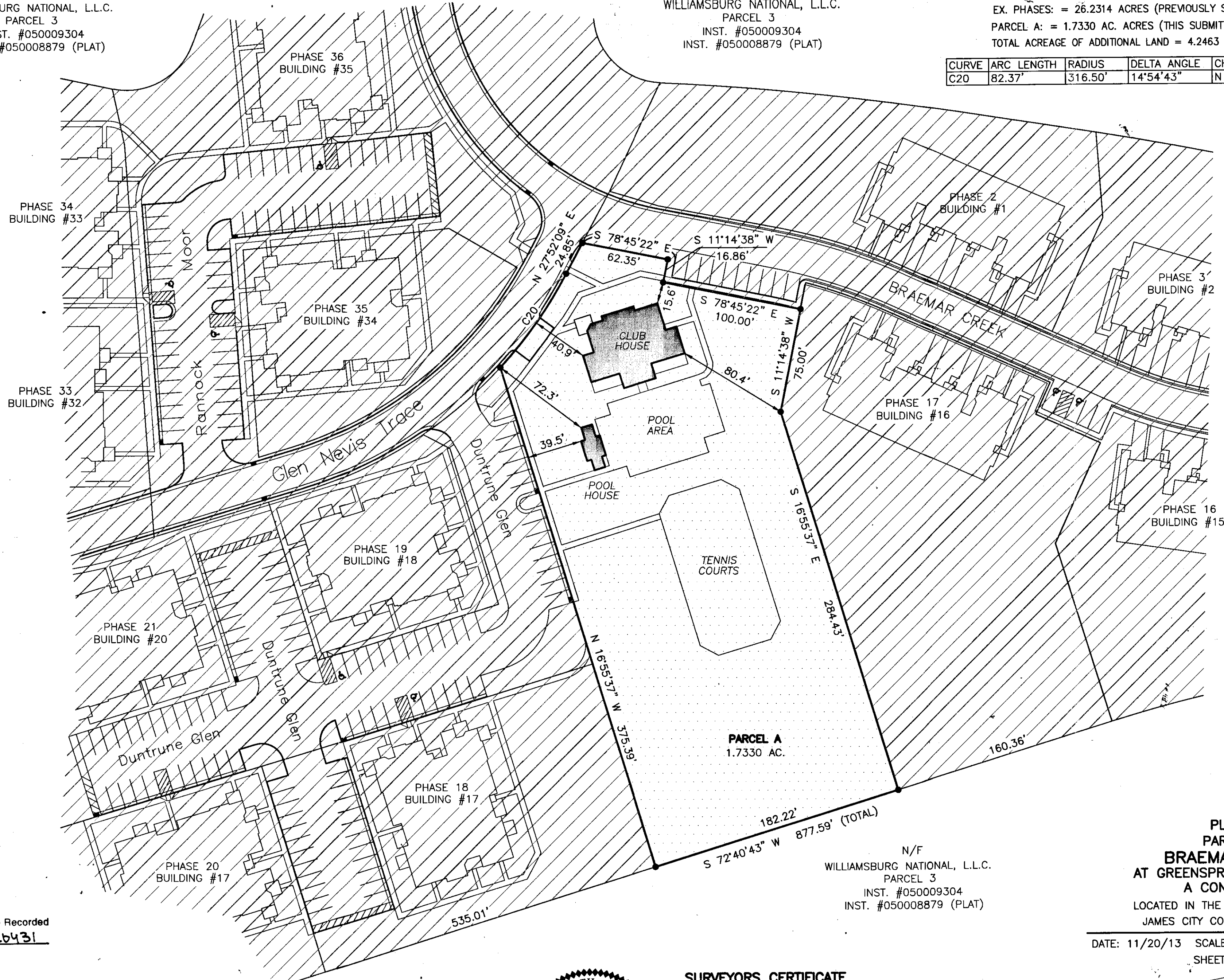

RECORD MERIDIAN  
P.B. 66, PG. 52

2 Large/Small Plat(s) Recorded  
herewith as #130026431

**STATE OF VIRGINIA, JAMES CITY COUNTY**

IN THE CLERKS OFFICE OF THE CIRCUIT COURT FOR JAMES CITY COUNTY THIS 25<sup>TH</sup> DAY OF November, 2013.  
THIS MAP WAS PRESENTED AND ADMITTED TO RECORD AS THE LAW DIRECTS IN INSTRUMENT # 130026431  
TESTE **BETSY B. WOOLRIDGE, CLERK**  
BY Patrick Wadsworth Deputy Clerk

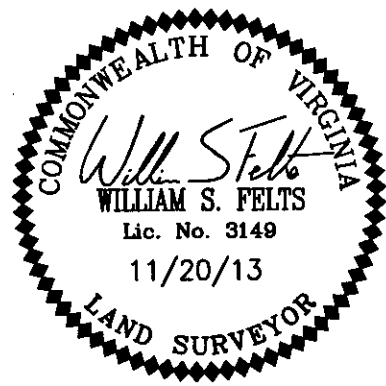
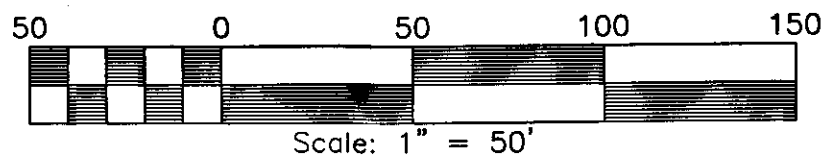

**SURVEYORS CERTIFICATE**

I HEREBY CERTIFY THAT TO THE BEST OF MY KNOWLEDGE OR BELIEF, THIS PLAT IS ACCURATE AND COMPLIES WITH THE PROVISIONS OF SECTION 55-79.58 (A) OF THE CODE OF VIRGINIA 1950 AS AMENDED AND THAT ALL UNITS DEPICTED HEREON HAVE BEEN SUBSTANTIALLY COMPLETED.

William S. Felts 11/20/13  
STATE CERTIFIED LAND SURVEYOR DATE

**PARCEL A**  
1.7330 AC.

N/F  
WILLIAMSBURG NATIONAL, L.L.C.  
PARCEL 3  
INST. #050009304  
INST. #050008879 (PLAT)

**PLAT OF  
PARCEL A  
BRAEMAR CREEK  
AT GREENSPRINGS PLANTATION  
A CONDOMINIUM**

LOCATED IN THE BERKELEY DISTRICT  
JAMES CITY COUNTY, VIRGINIA  
DATE: 11/20/13 SCALE: 1" = 50' JOB# 05-548  
SHEET 2 OF 2



205-E Bulifants Boulevard, Williamsburg, VA 23188  
Phone: (757) 565-1677 Fax: (757) 565-0782  
web: landtechresources.com