

130026366

CURVE TABLE					
CURVE	RADIUS	ARC	DELTA	CHORD BEARING	CHORD LENGTH
C2	2760.36'	179.89'	03°44'01"	N60°22'18"E	179.86'
C3	400.00'	242.43'	34°43'31"	N44°52'33"E	238.73'

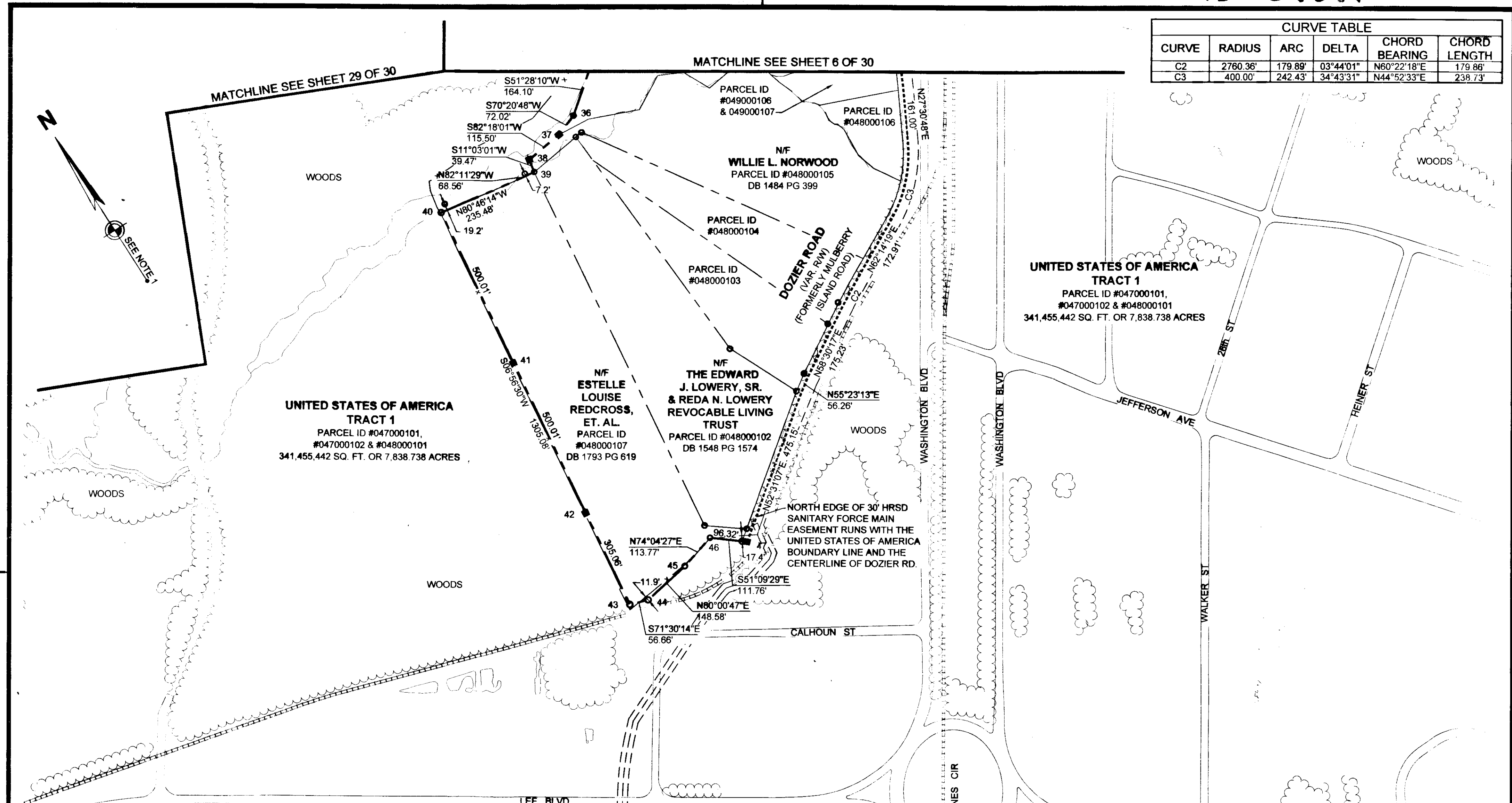

- LEGEND**
- IRON PIN FOUND
 - IRON PIPE FOUND
 - T-BAR FOUND
 - NAIL FOUND
 - CONCRETE MONUMENT FOUND
 - MONUMENT SET
 - IRON PIN SET
- BOUNDARY LINE
 - - - TIE LINE
 - CITY/COUNTY LINE
 - RIGHT OF WAY LINE
 - - - EASEMENT LINE
 - - - ADJOINER LINE
 - EXIST. RAILROAD TRACKS
 - EDGE OF WOODS

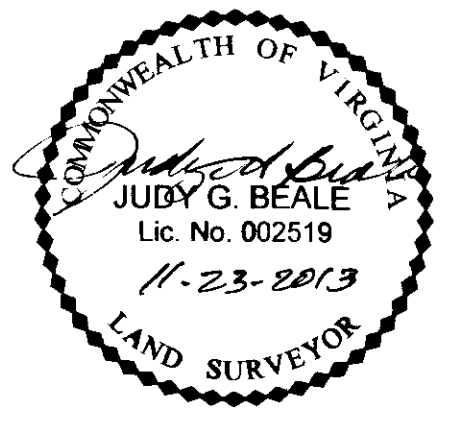

VIRGINIA: herewith as # 130026366

IN THE CLERK'S OFFICE OF THE CIRCUIT COURT OF THE CITY/COUNTY OF WILLIAMSBURG/JAMES CITY COUNTY VIRGINIA ON THIS 25TH DAY OF November, 2013, THIS PLAT WAS RECEIVED AND ADMITTED TO RECORD IN MAP BOOK _____ AT PAGE _____ AT 10:08 AM as 1st 130026366

TESTE: **NETSY S. WOOLPERT, CLERK** by: *Patrick W. ... Deputy Clerk*

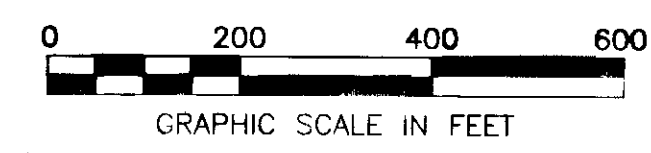

SEE SHEET 1 OF 30 FOR NOTES

BOUNDARY SURVEY
OF PROPERTY OF
UNITED STATES OF AMERICA
JOINT BASE LANGLEY-EUSTIS (JBLE)
NEWPORT NEWS TAX PARCELS 047000100, 047000102 & 048000101
AND
JAMES CITY COUNTY TAX PARCEL 0622010001
NEWPORT NEWS AND JAMES CITY COUNTY, VIRGINIA

W WOOLPERT
DESIGN | GEOSPATIAL | INFRASTRUCTURE

676 INDEPENDENCE PARKWAY
SUITE 100
CHESAPEAKE, VA 23320-5218
TEL: 757.549.3549
FAX: 757.549.3540

DES. N/A JOB NO. 71874
DRN. PP SCALE 1" = 200'
CKD. JGB DATE 4/29/2013

SHEET NO. 30 OF 30
FILE NO. 71874_plat.dwg