

**NOTES:**

1. THIS SURVEY WAS DONE WITHOUT THE BENEFIT OF A TITLE REPORT, THEREFORE ENCUMBERANCES MAY EXIST THAT ARE NOT SHOWN HEREON.
2. THE DWELLING SHOWN HEREON IS NOT IN A FLOOD HAZARD ZONE PER FLOOD ELEVATION CERTIFICATE DATED 06/10/2005 AND PREPARED BY THOMAS C. SUBLETT CLS #1886.
3. REFERENCES: PB.18, PG.4.

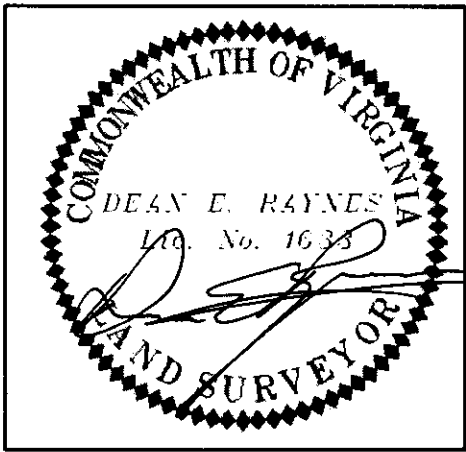
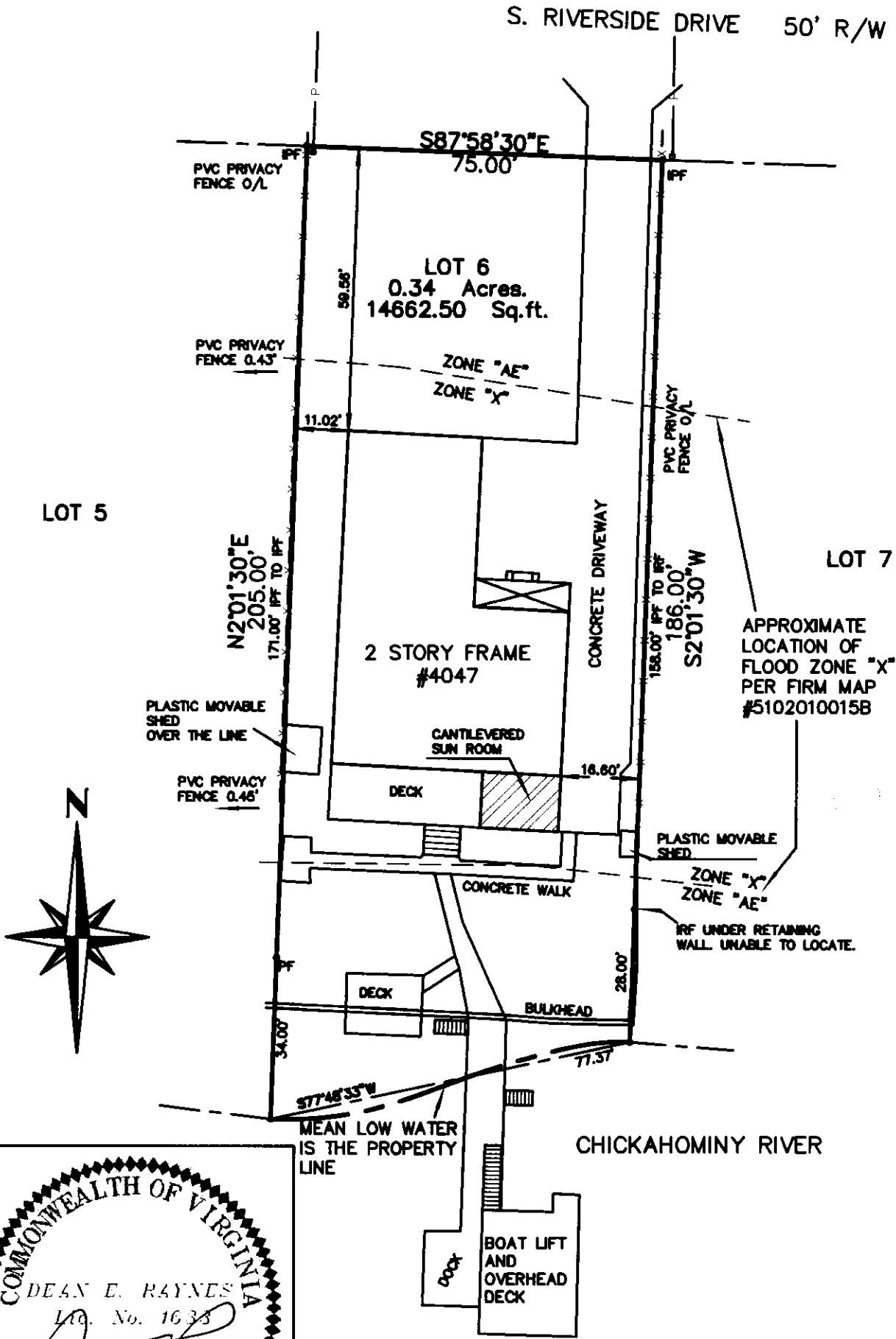

HIS LAND SURVEYING, INC.  
P.O. BOX 100  
PROVIDENCE FORGE VIRGINIA 23140  
(804) 966-7017

PHYSICAL SURVEY  
ON PROPERTY TO BE CONVEYED TO  
JAY W. & CINDY W. COLLEY  
BEING  
LOT 6, SECTION 4, CHICKAHOMINY  
HAVEN  
LOCATED IN STONEHOUSE DISTRICT  
JAMES CITY COUNTY, VIRGINIA  
SCALE: 1" = 30' DATE: 11/18/2013  
J.N. 393.9



8/8