13002221L

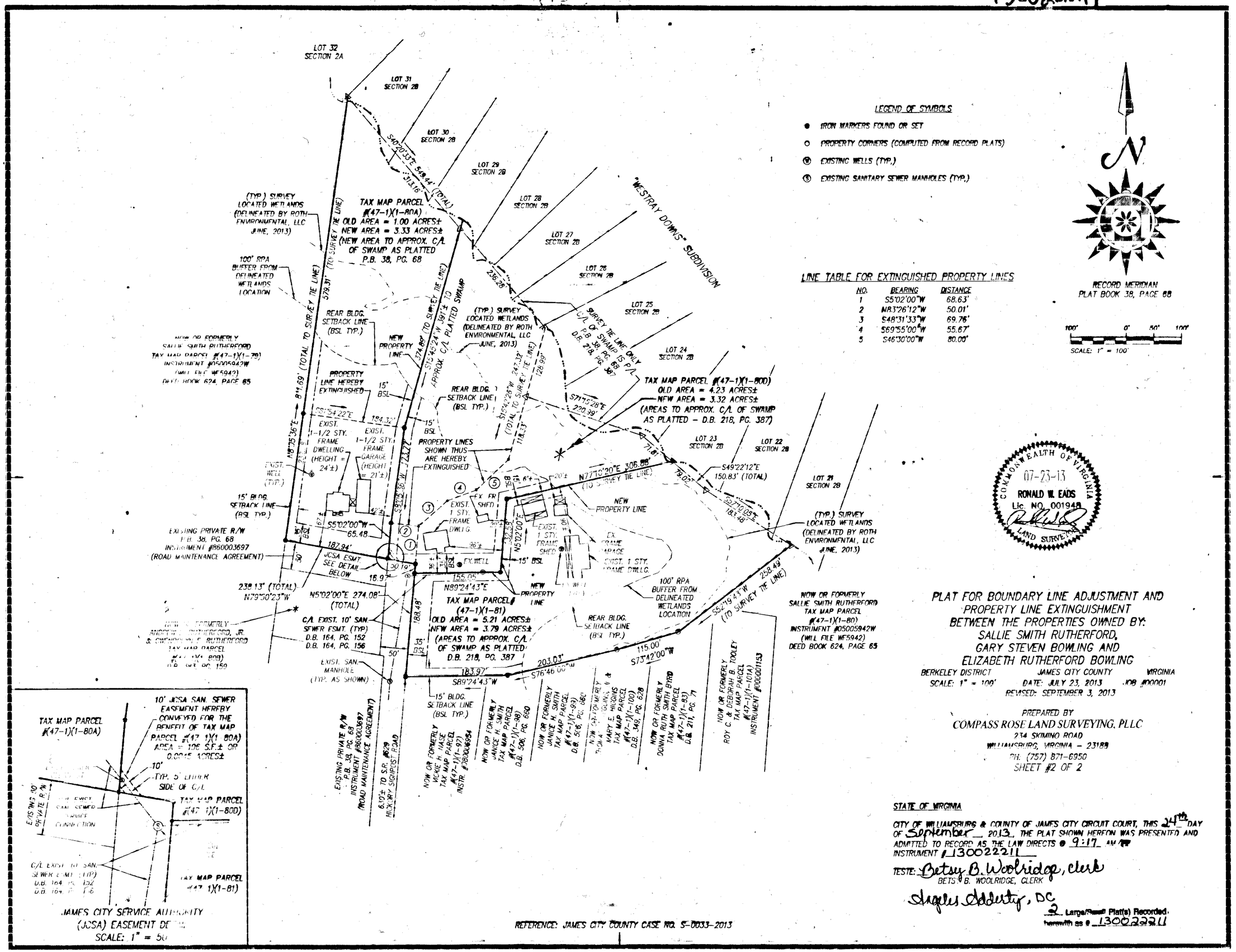

COMMONWEALTH OF VIRGINIA
07-23-13
RONALD W. EADS
Lic. NO. 001948
LAND SURVEYOR

PLAT FOR BOUNDARY LINE ADJUSTMENT AND PROPERTY LINE EXTINGUISHMENT BETWEEN THE PROPERTIES OWNED BY: SALLIE SMITH RUTHERFORD, GARY STEVEN BOWLING AND ELIZABETH RUTHERFORD BOWLING

BERKELEY DISTRICT JAMES CITY COUNTY VIRGINIA
SCALE: 1" = 100' DATE: JULY 23, 2013 JOB #00001
REVISED: SEPTEMBER 3, 2013

PREPARED BY
COMPASS ROSE LAND SURVEYING, PLLC
234 SKIMINO ROAD
WILLIAMSBURG, VIRGINIA – 23188
PH. (757) 871-6950
SHEET #2 OF 2

STATE OF VIRGINIA

CITY OF WILLIAMSBURG & COUNTY OF JAMES CITY CIRCUIT COURT, THIS 24th DAY OF September 2013, THE PLAT SHOWN HEREON WAS PRESENTED AND ADMITTED TO RECORD AS THE LAW DIRECTS @ 9:17 AM/PM
INSTRUMENT # 13002221L

TESTE: Betsy B. Woolridge, Clerk
BETSY B. WOOLRIDGE, CLERK

Angela Doherty, DC

2 Large/Small Plat(s) Recorded herewith as # 13002221L