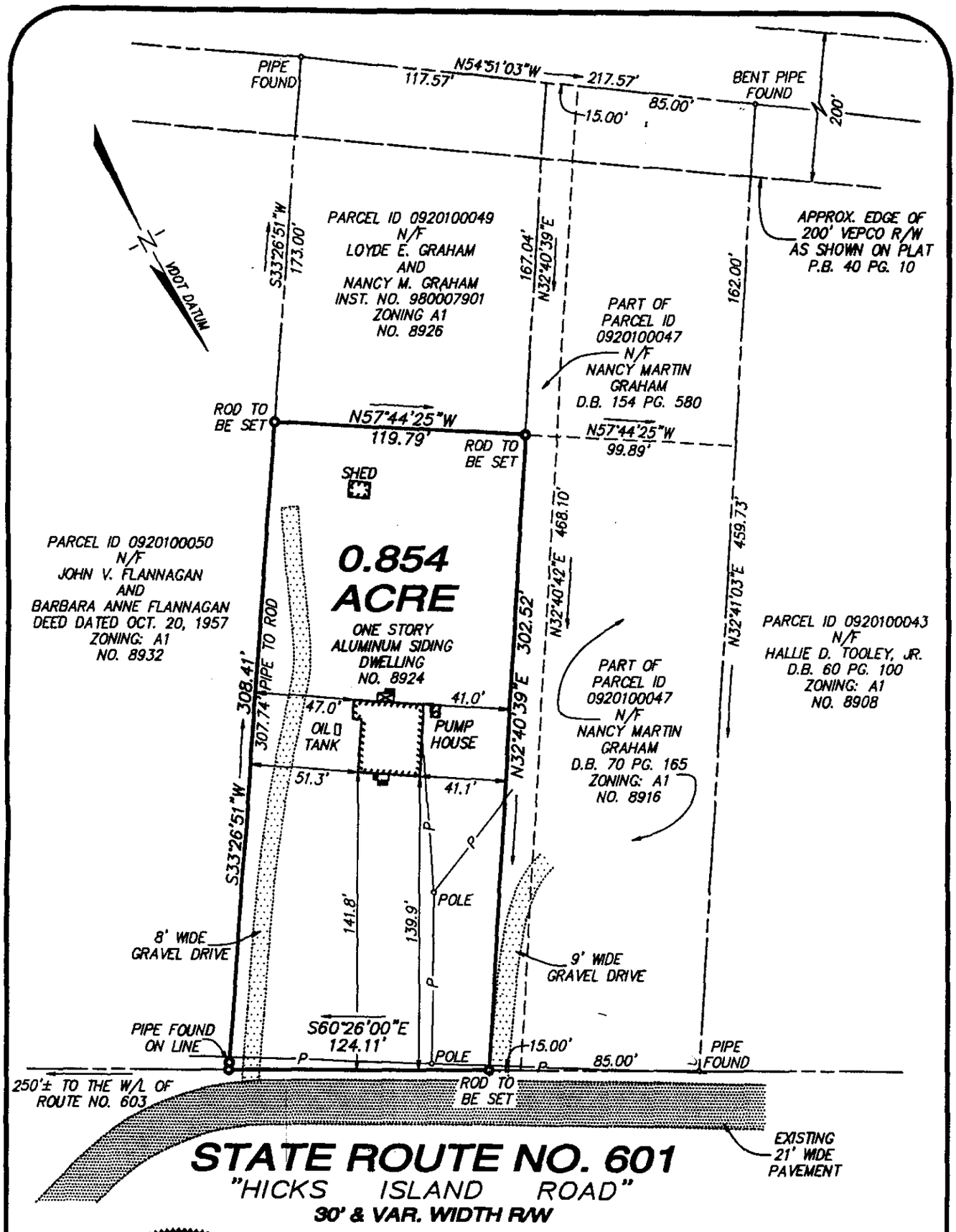


COMMONWEALTH OF VIRGINIA
11-18-2005
SCOTT H. ALLEY
No. 001890
LAND SURVEYOR

**PLAT OF SURVEY OF A PARCEL OF LAND CONTAINING 0.854 ACRE, LOCATED ON THE SOUTH LINE OF STATE ROUTE NO. 601**
**STONEHOUSE DISTRICT**
**JAMES CITY COUNTY, VIRGINIA**

OWNER: VIRGINIA H. MARTIN ESTATE

THIS PLAT WAS PREPARED WITHOUT THE BENEFIT OF A TITLE SURVEY OR REPORT.

| | |
|---|---|
| DATE: 11-18-2005 | DEED REF: D.B. 70 PG. 161 |
| PROJ. NO.: JC-114 | PARCEL ID: 0920100048 |
| SCALE: 1"=60' | ZONING: A1 |


ALLEY, SADLER & ALLEY, INC.
SURVEYING MAPPING
8176 LADIESTOWN ROAD MECHANICSVILLE, VA 23111 PH: (804) 730-7185