

130021627

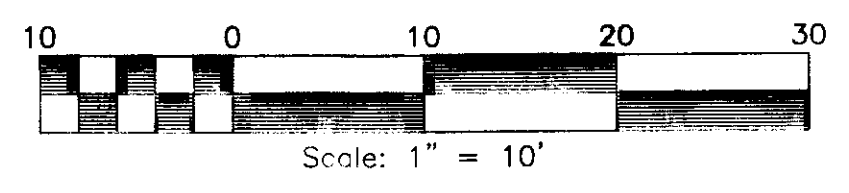
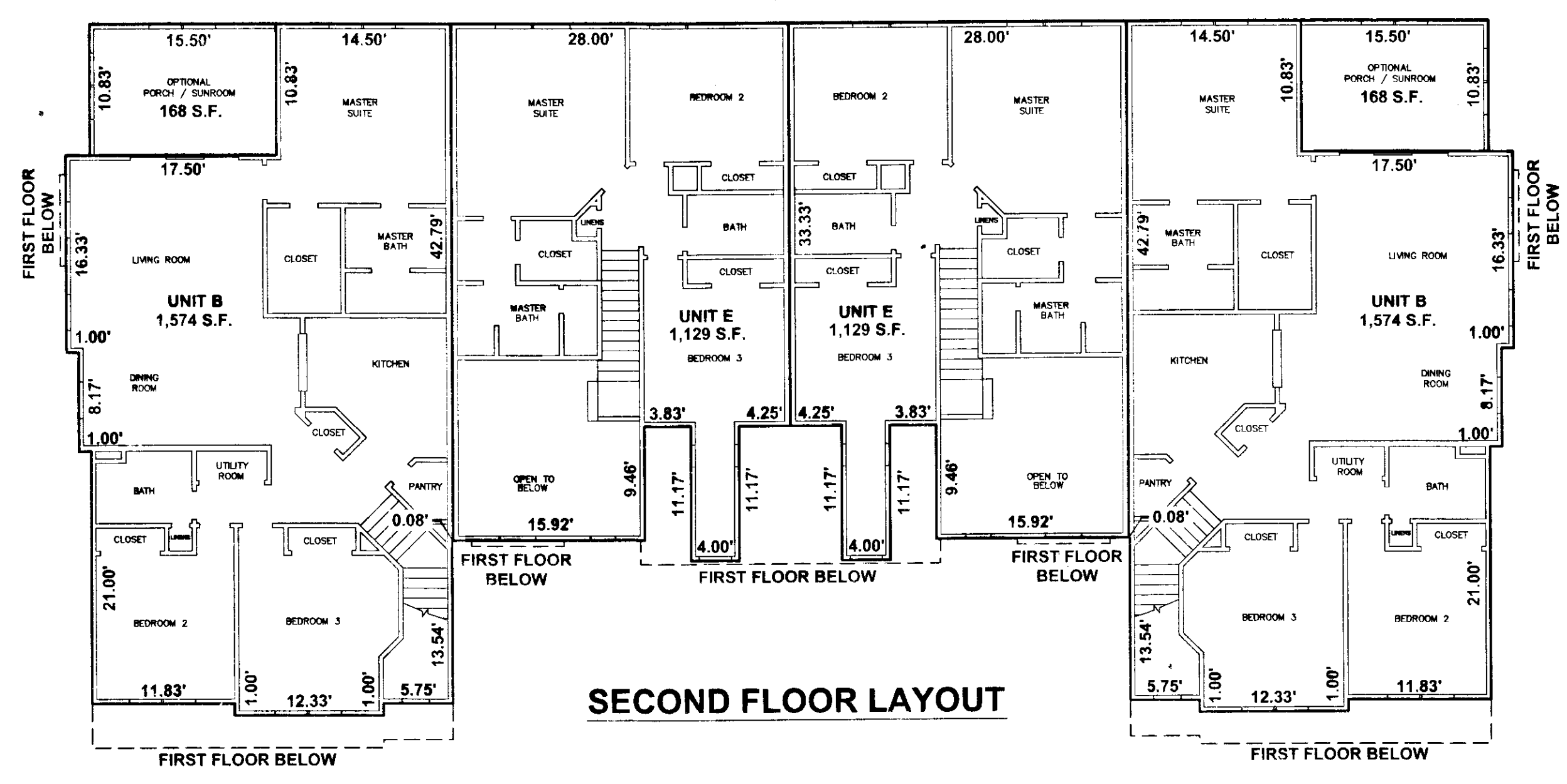
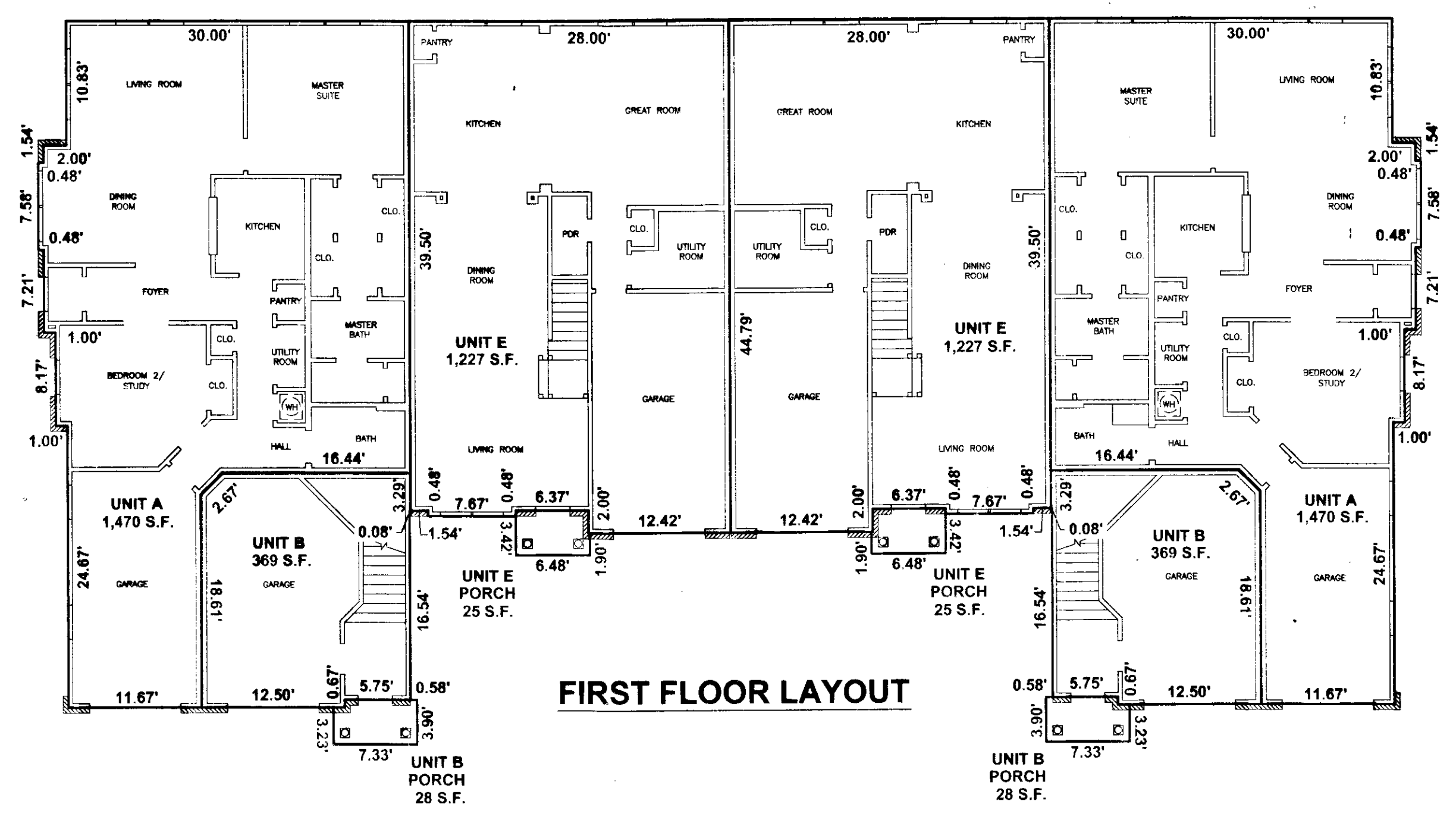

**NOTE:**  
BUILDING DIMENSIONS AND ELEVATIONS SHOWN ARE BASED ON ARCHITECTURAL PLANS PREPARED BY TOANO DESIGN, INC. DIMENSIONS SHOWN ARE TO THE BUILDING FRAMING LINE.

**SURVEYORS CERTIFICATE**

I HEREBY CERTIFY THAT TO THE BEST OF MY KNOWLEDGE OR BELIEF, THIS PLAN IS ACCURATE AND COMPLIES WITH THE PROVISIONS OF SECTION 55-79.58 (B) OF THE CODE OF VIRGINIA 1950 AS AMENDED AND THAT ALL UNITS DEPICTED HEREON HAVE BEEN SUBSTANTIALLY COMPLETED.

*Will Steltz*  
STATE CERTIFIED LAND SURVEYOR

09-06-2013  
DATE

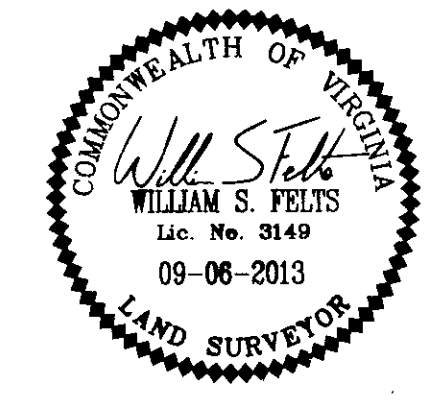

4  
130021627

City of Williamsburg & County of James City  
Circuit Court: This PLAT was recorded on  
13 September 2013  
at 2:57 PM, PG —  
Document # 130021627  
BETSY B. WOOLRIDGE, CLERK  
*Patrick W. Valerio*, Dep. Clerk

**PLAN OF  
REVISED 6 UNIT BUILDING  
BRAEMAR CREEK  
AT GREENSPRINGS PLANTATION  
A CONDOMINIUM**  
LOCATED IN THE BERKELEY DISTRICT  
JAMES CITY COUNTY, VIRGINIA

DATE: 09/06/13 SCALE: 1" = 10' JOB# 05-548-13  
SHEET: 3 OF 4

**LandTech  
Resources, Inc.**  
Surveying • Engineering • GPS  
205-E Bulifants Boulevard, Williamsburg, VA 23188  
Phone: (757) 565-1677 Fax: (757) 565-0782  
web: landtechresources.com