

130017245

STATE ROUTE #746 - OLD STAGE ROAD - 100' R/W
(FORMERLY STATE ROUTE #168)

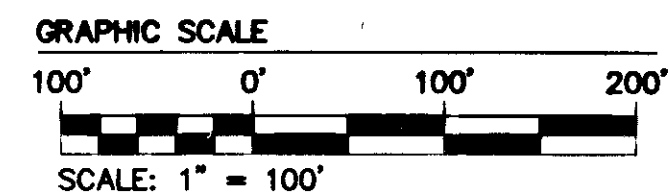

LINE TABLE

Table with columns: LINE, BEARING, LENGTH. Lists 170 line segments with bearings and lengths.

Table with columns: LINE, BEARING, LENGTH. Lists 9 line segments (L71-L79).

3 Large/Small Plat(s) Recorded herewith as # 130017245

AREA TABULATION table with rows: PHASE 18 SUBMITTED LAND, PHASES 1 - 17 (EXISTING), ADDITIONAL LAND 2, TOTAL AREA.

CURVE TABLE with columns: CURVE, DELTA, RADIUS, LENGTH, TANGENT, CHORD, CHORD BEARING. Lists curves C1 through C4.

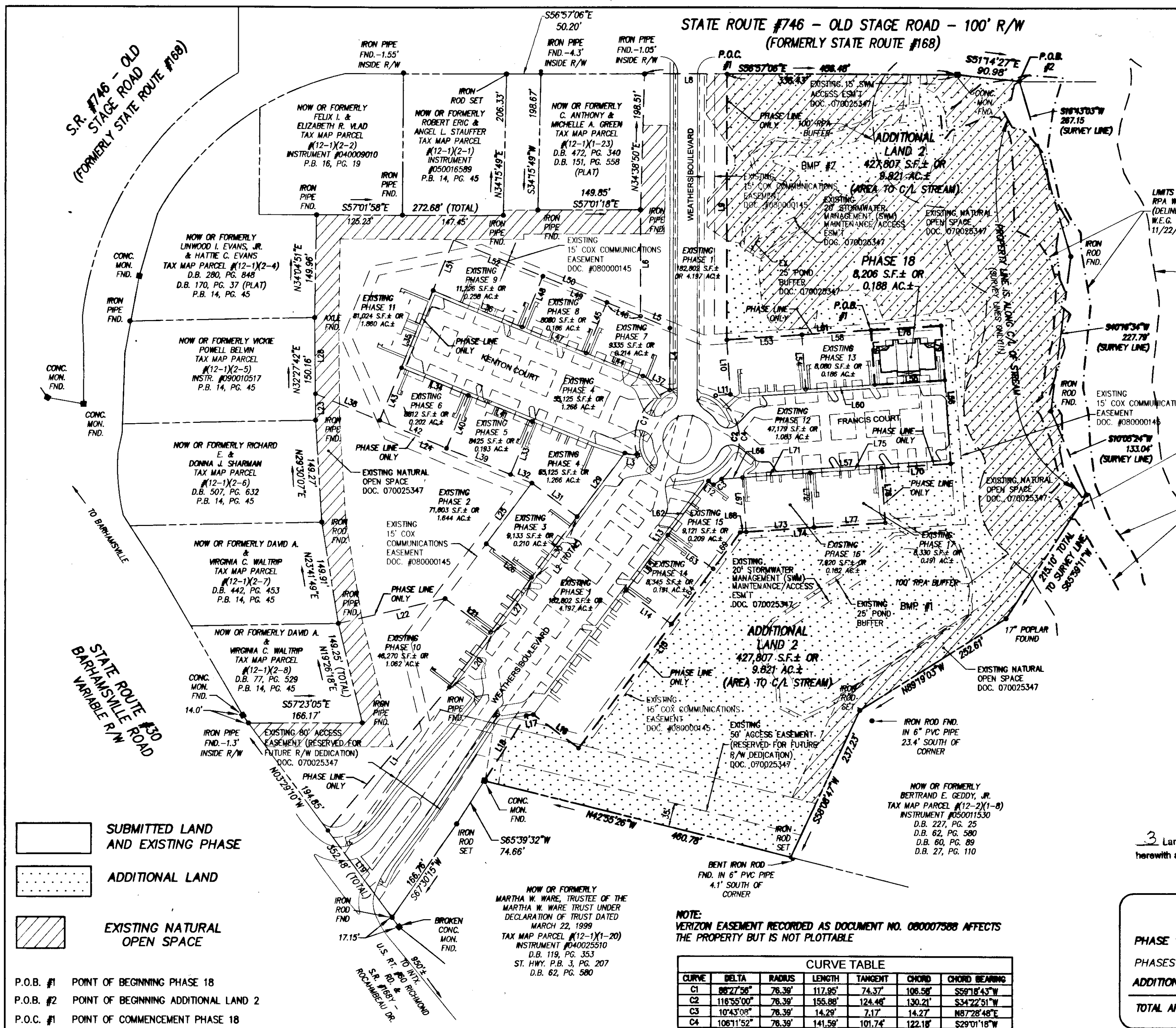

- Legend for SUBMITTED LAND AND EXISTING PHASE, ADDITIONAL LAND, and EXISTING NATURAL OPEN SPACE.

P.O.B. #1 POINT OF BEGINNING PHASE 18
P.O.B. #2 POINT OF BEGINNING ADDITIONAL LAND 2
P.O.C. #1 POINT OF COMMENCEMENT PHASE 18

NOTE: VERIZON EASEMENT RECORDED AS DOCUMENT NO. 080007588 AFFECTS THE PROPERTY BUT IS NOT PLOTTABLE

City of Williamsburg & County of James City Circuit Court: This PLAT was recorded on 24 July 2013 at 4:55 AM/PM/PB PG Document # 130017245 BETSY B. WOOLRIDGE, CLERK

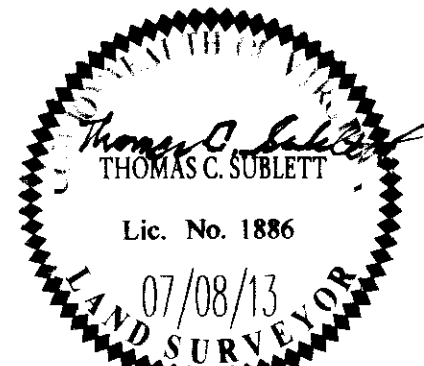

AES CONSULTING ENGINEERS logo and contact information: 5248 Old Towne Road, Suite 1, Williamsburg, Virginia 23186.

PLAT OF CONDOMINIUM WEATHERLY AT WHITEHALL PHASE 18
STONEHOUSE DISTRICT JAMES CITY COUNTY VIRGINIA

Project Contacts: JFS
Project Number: 9048-09
Scale: 1"=100' Date: 07/08/13
Sheet Number: 2 OF 3