

130014490

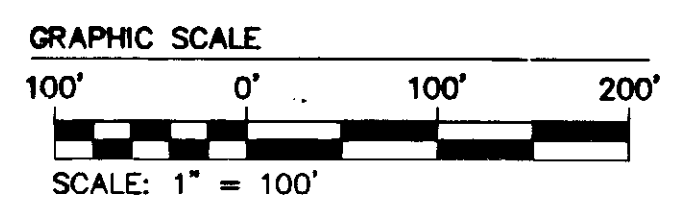

City of Williamsburg & County of James City Circuit Court: This PLAT was recorded on 13 June 2013 at 11:54 AM/PM, PG. _____ Document # 130014490 BETSY B. WOOLRIDGE, CLERK By <i>[Signature]</i> Dep. Clerk			
Rev	Date	Description	Revised

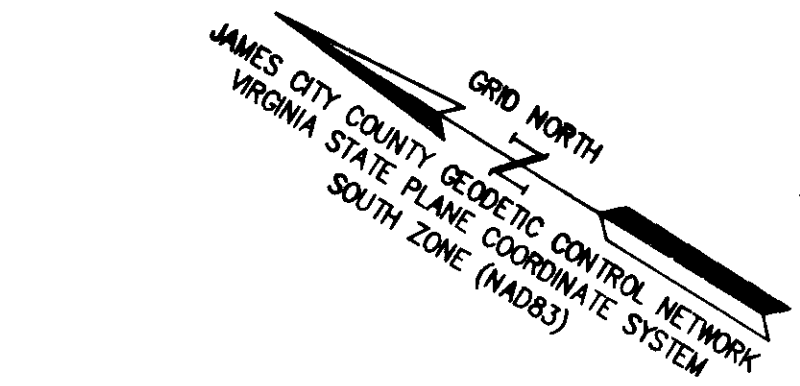
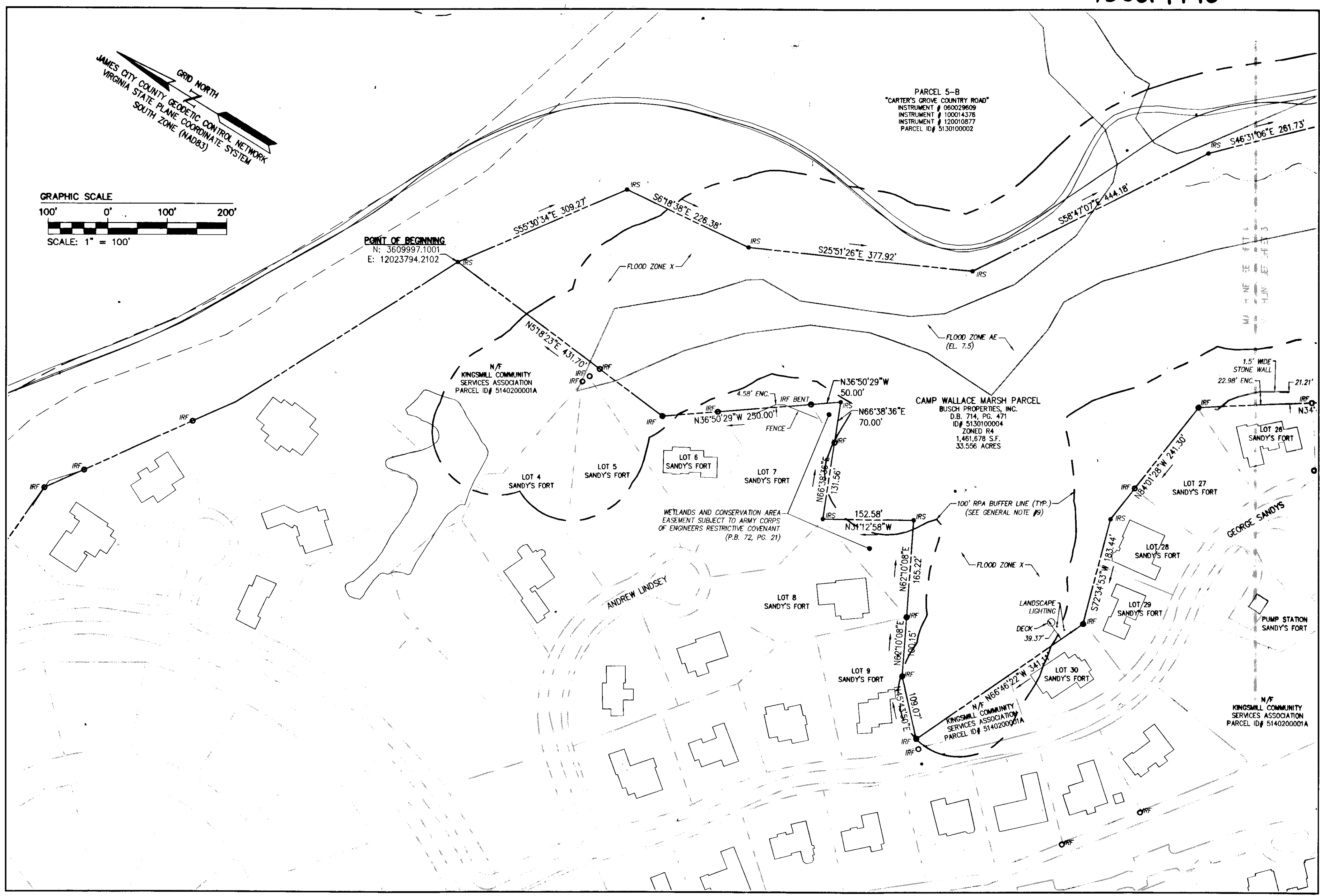
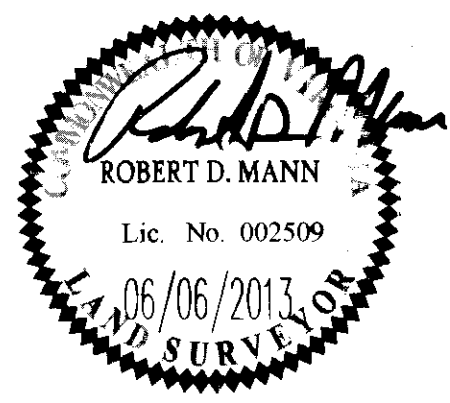

4 (4) Records
 130014490

AES
 CONSULTING ENGINEERS
 Hampton Roads | Central Virginia | Middle Peninsula
 1317 Executive Blvd, Suite 150
 Chesapeake, Virginia 23320
 Phone: (757) 410-7435
 www.aesva.com

BOUNDARY SURVEY
 CAMP WALLACE MARSH PARCEL
 PROPERTY OF
BUSCH PROPERTIES, INC.
 ROBERTS DISTRICT COUNTY OF JAMES CITY VIRGINIA

Project Contacts:	RDM
Project Number:	H10047
Scale:	1"=100'
Date:	06/06/2013
Sheet Number:	3