

130014475

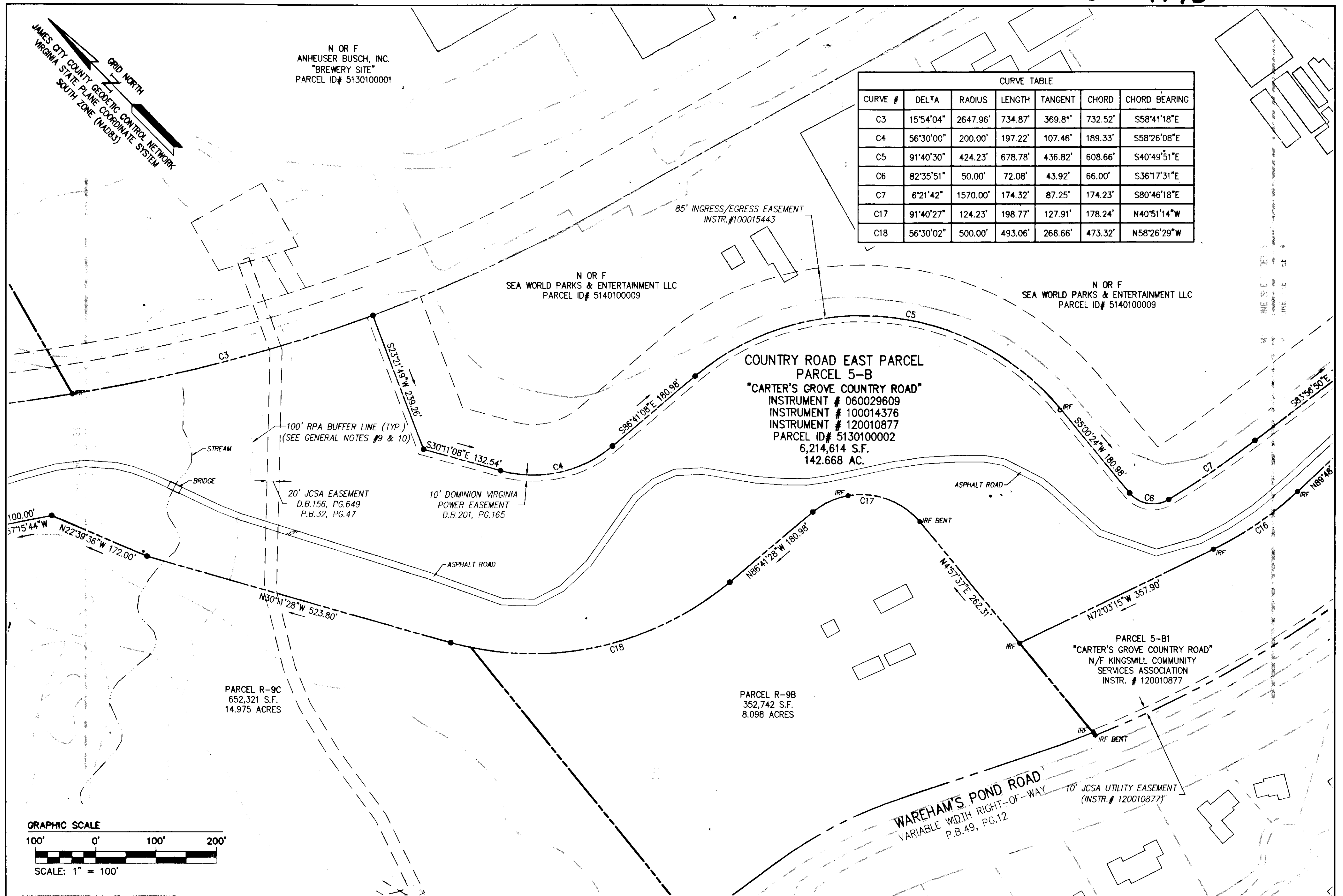

Rev	Date	Description	Revised By

City of Williamsburg & County of James City
 Circuit Court: This PLAT was recorded on
June 13, 2013
 at 11:09 AM/P.M. PB PG
 Document # 130014475
 BETSY B. WOOLRIDGE, CLERK
Patricia Wainio, Dep. Clerk

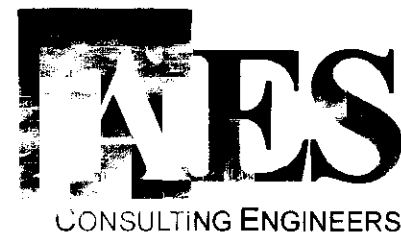
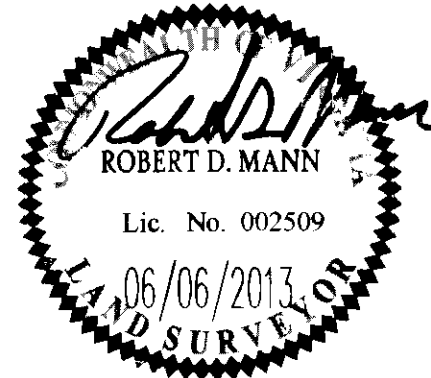

1317 Executive Blvd, Suite 150
 Chesapeake, Virginia 23320
 Phone: (757) 410-7436

www.aesva.com

Hampton Roads | Central Virginia | Middle Peninsula

8
 130014475

BOUNDARY SURVEY
COUNTRY ROAD EAST PARCEL

PROPERTY OF
BUSCH PROPERTIES, INC.

ROBERTS DISTRICT COUNTY OF JAMES CITY VIRGINIA

Project Contacts:	RDM
Project Number:	H10047
Scale:	1"=100'
Date:	06/06/2013
Sheet Number:	4