

130012312

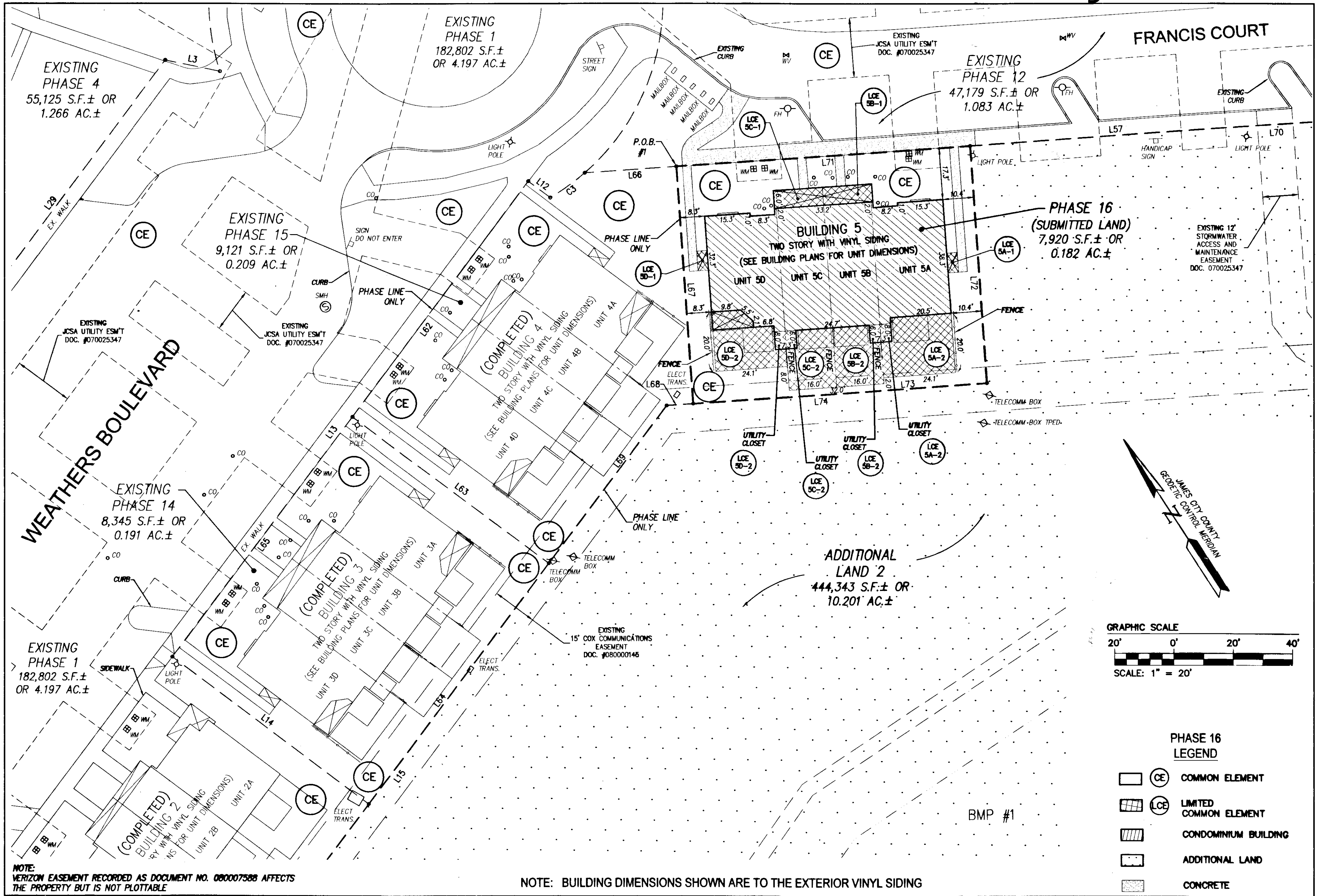

NOTE: VERIZON EASEMENT RECORDED AS DOCUMENT NO. 080007588 AFFECTS THE PROPERTY BUT IS NOT PLOTTABLE

NOTE: BUILDING DIMENSIONS SHOWN ARE TO THE EXTERIOR VINYL SIDING

Rev	Date	Description	Revised By

City of Williamsburg & County of James City
 Circuit Court: This PLAT was recorded on
May 17, 2013
 at **10:31** AM/PM, PB PG
 Document # **130012312**
 BETSY B. WOOLRIDGE, CLERK
Patrick Upshaw, Dep. Clerk

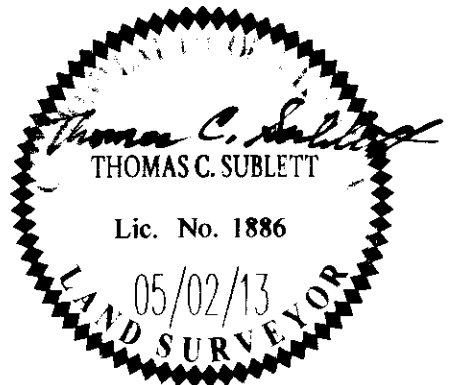

3 Large Plat(s) Recorded
 herewith as # 130012312

AES
 CONSULTING ENGINEERS
 Hampton Roads | Central Virginia | Middle Peninsula

5246 Old Towne Road, Suite 1
 Williamsburg, Virginia 23188
 Phone: (757) 253-0040
 Fax: (757) 220-8994
 www.aesva.com

**PLAT OF CONDOMINIUM
 WEATHERLY AT WHITEHALL
 PHASE 16**

STONEHOUSE DISTRICT JAMES CITY COUNTY VIRGINIA

Project Contacts: JFS	
Project Number: 9048-09	Date: 05/02/13
Scale: 1"=20'	
Sheet Number	
3 OF 3	