

N/F
 GEORGE M. HANKINS, JR.
 AND SHARON H. DUNN
 PARCEL ID 1240100011
 DOC. #9800718-06
 ZONED A1
 (GENERAL AGRICULTURAL)

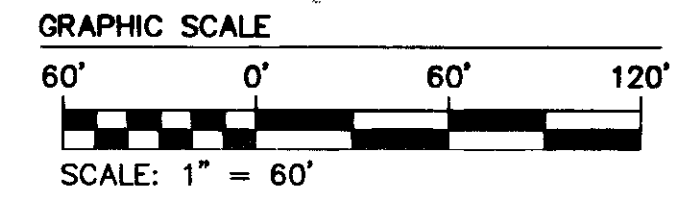

N/F
 GARNET JACOBS
 INDUSTRIAL REAL ESTATE
 190 INDUSTRIAL BLVD.
 PARCEL ID 1240100013
 DOC. #120013378
 ZONED M2
 (GENERAL INDUSTRIAL)

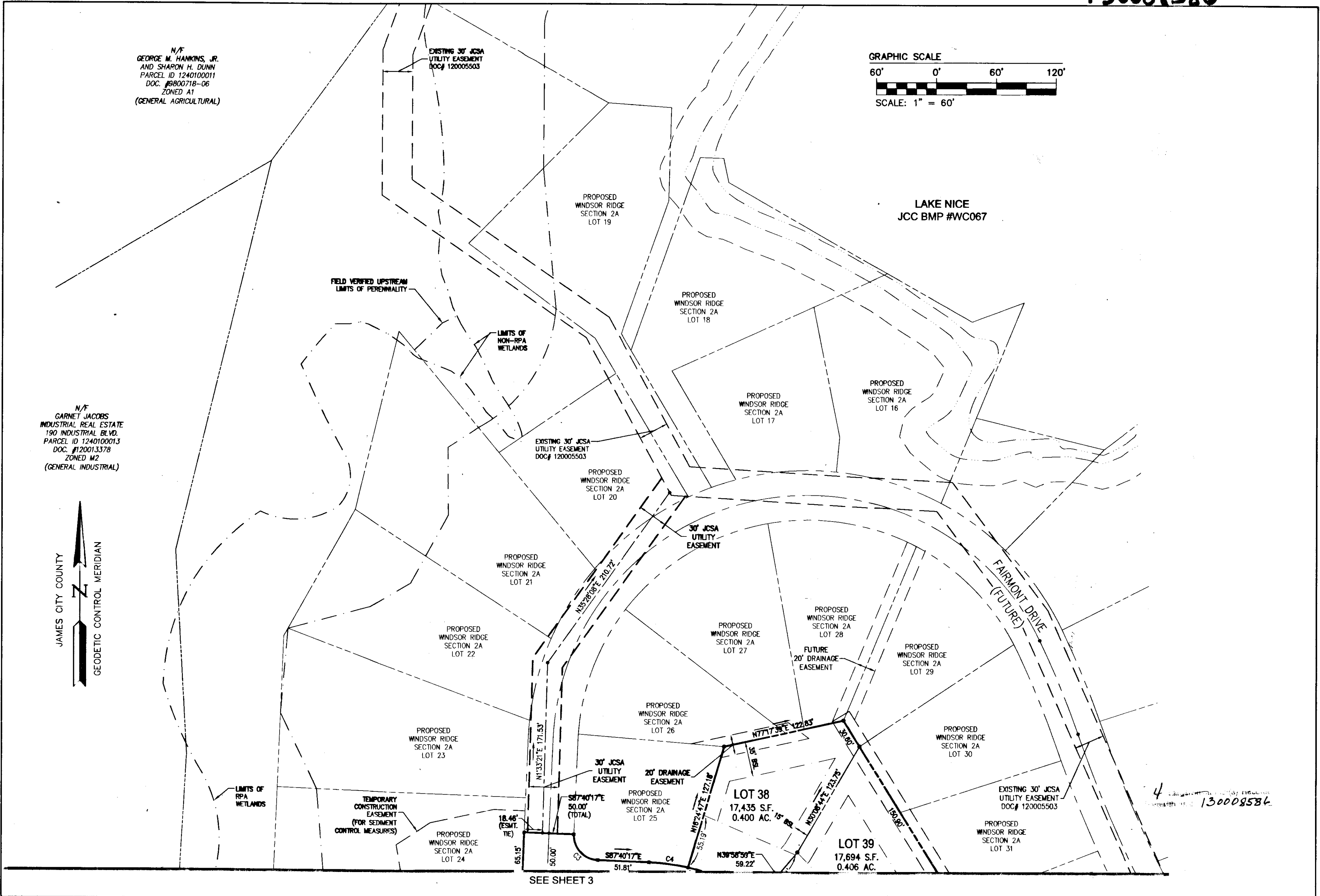
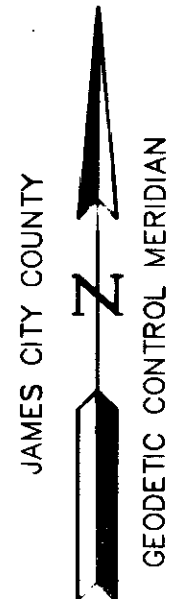

SEE SHEET 3

4
 130008586

| | | | |
|-----|---------|---|------------|
| | | City of Williamsburg & County of James City Circuit Court: This PLAT was recorded on | |
| | | at <u>10:38 AM</u> , <u>28 Mar 2013</u> , PG <u>1</u> | |
| | | Document # <u>130008586</u> | |
| | | BETSY B. WOOLRIDGE, CLERK | |
| | | By <u>[Signature]</u> Dep. Clerk | |
| 1 | 2/28/13 | REVISION PER MUNICIPAL REVIEW AND COMMENT | LBA |
| Rev | Date | Description | Revised By |

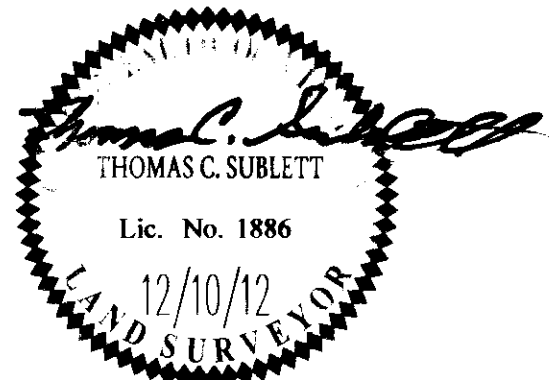

AES
 CONSULTING ENGINEERS
 Hampton Roads | Central Virginia | Middle Peninsula
 5248 Olde Towne Road, Suite 1
 Williamsburg, Virginia 23188
 Phone: (757) 253-0040
 Fax: (757) 220-8994
 www.aesva.com

PLAT OF SUBDIVISION
 WINDSOR RIDGE
 SECTION 2B
 LOTS 38-66
 BEING THE PROPERTY OF
 BOCA LAND INVESTORS, L.L.C.
 STONEHOUSE DISTRICT JAMES CITY COUNTY VIRGINIA

| | |
|-------------------|----------|
| Project Contacts: | TCS |
| Project Number: | 8223-13 |
| Scale: | 1" = 60' |
| Date: | 12/10/12 |
| Sheet Number: | 4 OF 4 |