

130004528

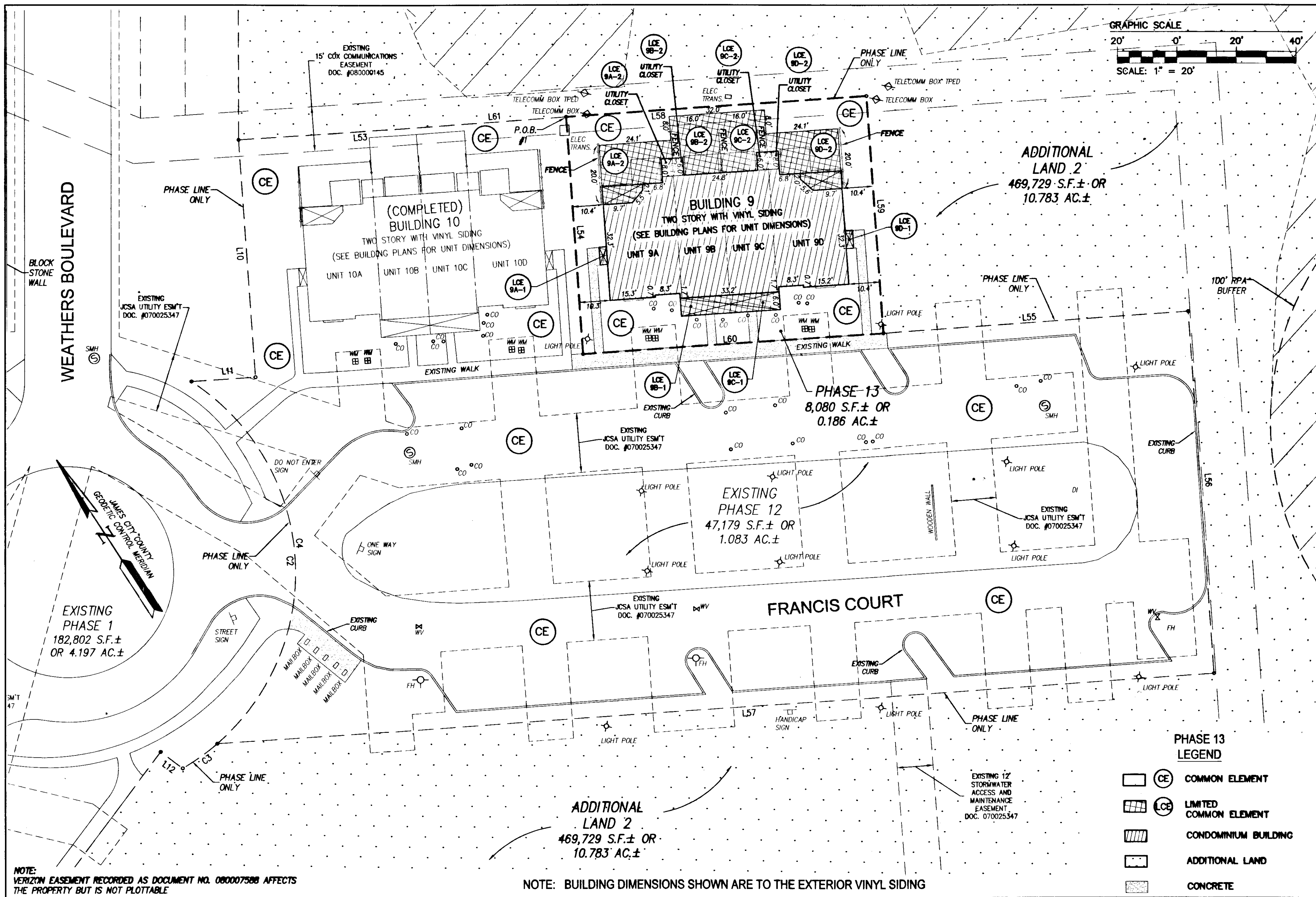
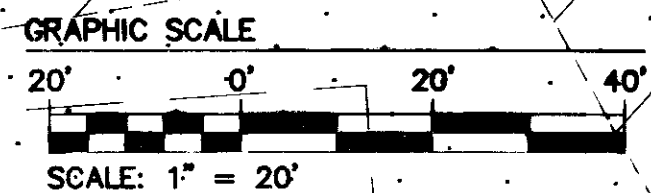

EXISTING PHASE 1
182,802 S.F.±
OR 4.197 AC.±

EXISTING PHASE 12
47,179 S.F.± OR
1.083 AC.±

PHASE 13
8,080 S.F.± OR
0.186 AC.±

ADDITIONAL LAND 2
469,729 S.F.± OR
10.783 AC.±

ADDITIONAL LAND 2
469,729 S.F.± OR
10.783 AC.±

- PHASE 13 LEGEND**
- COMMON ELEMENT
 - LIMITED COMMON ELEMENT
 - CONDOMINIUM BUILDING
 - ADDITIONAL LAND
 - CONCRETE

NOTE: VERIZON EASEMENT RECORDED AS DOCUMENT NO. 080007588 AFFECTS THE PROPERTY BUT IS NOT PLOTTABLE

NOTE: BUILDING DIMENSIONS SHOWN ARE TO THE EXTERIOR VINYL SIDING

Rev.	Date	Description	Revised By

City of Williamsburg & County of James City
Circuit Court: This PLAT was recorded on
13 February 2013
at 10:14 AM/PM, PB 0 PG 1
Document # 130004528
BETSY B. WOOLRIDGE, CLERK
By Thomas C. Sublett, Dep. Clerk

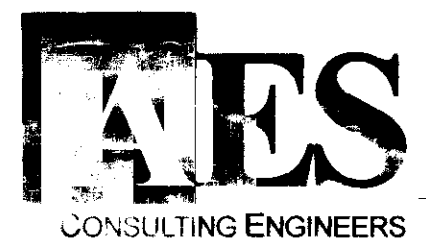
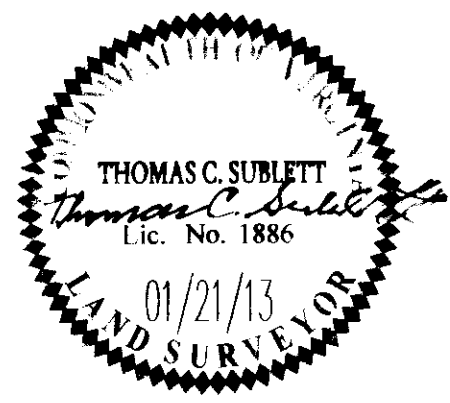

5248 Ohio Towne Road, Suite 1
Williamsburg, Virginia 23188
Phone: (757) 253-0040
Fax: (757) 220-8994
www.aesva.com

PLAT OF CONDOMINIUM
WEATHERLY AT WHITEHALL
PHASE 13
Plat(s) Recorded
Herewith as # _____

STONEHOUSE DISTRICT JAMES CITY COUNTY VIRGINIA

Project Contacts: JFS
Project Number: 9048-08
Scale: 1"=20'
Date: 01/21/13
Sheet Number
3 OF 3