

121847

SUBDIVISION PLAT
WYNDHAM PLANTATION WEST
WILLIAMSBURG, VIRGINIA
MAY 21, 2012 SCALE: 1"=50'

CAMPBELL LAND SURVEYING, INC.
P.O. BOX 855
YORKTOWN, VIRGINIA 23692
(757) 890-0837

SHEET 2 OF 3

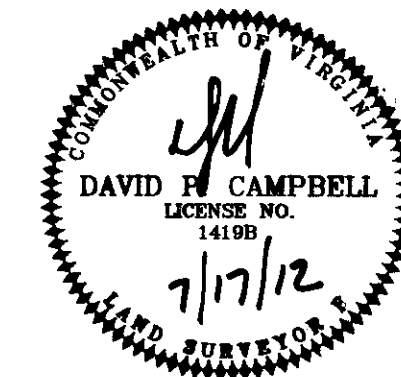

SEE SHEET 3 OF 3 FOR
LINE TABLE, CURVE TABLES
AND LOT AREA SUMMARY

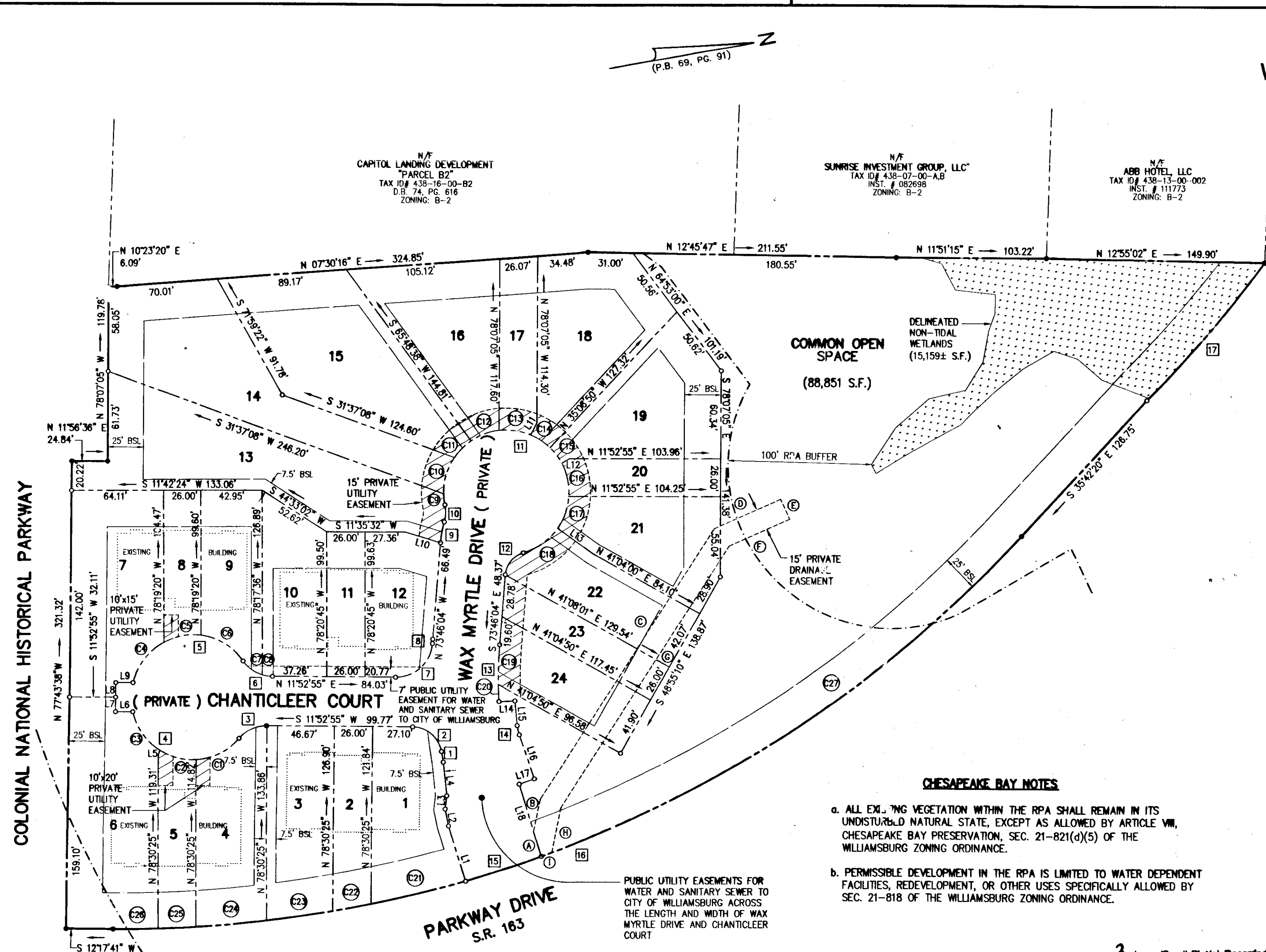

CHESAPEAKE BAY NOTES

- a. ALL EXISTING VEGETATION WITHIN THE RPA SHALL REMAIN IN ITS UNDISTURBED NATURAL STATE, EXCEPT AS ALLOWED BY ARTICLE VM, CHESAPEAKE BAY PRESERVATION, SEC. 21-821(d)(5) OF THE WILLIAMSBURG ZONING ORDINANCE.
- b. PERMISSIBLE DEVELOPMENT IN THE RPA IS LIMITED TO WATER DEPENDENT FACILITIES, REDEVELOPMENT, OR OTHER USES SPECIFICALLY ALLOWED BY SEC. 21-818 OF THE WILLIAMSBURG ZONING ORDINANCE.

LEGEND

- PROPERTY LINE
- IRON PIPE/ROD FOUND
- IRON ROD SET
- BUILDING SETBACK LINE
- /// PROPOSED PRIVATE UTILITY EASEMENT
- PRIVATE DRAINAGE EASEMENT

3 Large/Small Plat(s) Recorded
herewith as # 121847

City of Williamsburg & County of James City
Circuit Court: This PLAT was recorded on
22 August 2012
at 2:45 AM/PM, PG. 2
Document # 121847
BETSY B. WOOLRIDGE, CLERK
CAMPBELL, Dep. Clerk