

LOT	OWNER	PIN
1	SHEPHERD, DAVID S & PEREGRINE L	3130700001
2	BERRY, HENRY K TRUSTEE JR	3130700002
3	GEIB, WILLIAM J & MARILYN M	3130700003
4	MERICLE, RICHARD E II	3130700004
5	EMERSON, BURT & JOAN	3130700005
6	LUZINSKI, RICHARD P & DIANA A	3130700006
7	GUMM, WILLIAM C JR	3130700007
8	SOERENSSON, PER & LAURA E	3130700008
9	ERTEL, T DAVID TRUSTEE & CHERYLE L T	3130700009
10	FORTIER, MORLEY S & SANDRA L	3130700010
11	BURGOON, SUZANNE M TRUSTEE	3130700011
12	CLARK, VIVIAN LOVELACE ZINN TRUSTEE	3130700012
13	MOORE, E WILLIAM JR & DIANA L	3130700013
14	GOVLICK, GEORGE A & SANDRA	3130700014
15	SCHWARTZ, KATHERINE R TRUSTEE	3130700015
16	PEASE, RICHARD D LIVING TRUST	3130700016
17	IGNIZIO, JAMES PAUL & CYNTHIA ANN	3130700017
18	LARUE, KENT A & DENISE C	3130700018
19	BOTT, ROBERT F TRUSTEE & RUTH Y TRUS	3130700019
20	HARPER, DONALD W & MARY JANE	3130700020
21	FRITZ, JOSEPH G & NANCY G	3130700021
22	HARTNEY, MARK & MELISSA	3130700022
23	WINTERS, ROBERT P & JEAN A	3130700023
24	CROUCH, DOUGLAS C & MARYLOU V	3130700024
25	JADE ENTERPRISES, LLC	3130700025
26	VELEZ, RAYMOND TRUSTEE	3130700026
27	MCELRAITH, JOHN L & MARGARET A	3130700027
28	HARMAN, DAVID S & BARBARA S	3130700028
29	KLEIN, EDWARD A & HELEN C	3130700029
30	BRANNON, JOHN C & NANCY E	3130700030
31	DUNLEAVY, PATRICK M & FRANCES M	3130700031
32	SOSNICKI TRUST	3130700032
33	BISBEE, ROBERT L TRUSTEE & DOLORES W	3130700033
34	HILLYER, RICHARD S TRUSTEE & VALERIE	3130700034
35	SOTIS, SALVATORE TRUSTEE JR & MAUREE	3130700035
36	BRADFORD, JENNIFER L & BRADFORD, KAT	3130700036
37	DRESSLAR, JOHN R & DEBORAH J	3130700037
38	JENNINGS, STEPHEN W & ALICE C	3130700038
39	WALKER, NANCY S TRUSTEE	3130700039
40	FRAZIER, LUTHER EUGENE TRUSTEE	3130700040
41	NEWMAN, RICHARD F TRUSTEE SR & GENE	3130700041
42	LEVANTI, JOAN M TRUSTEE	3130700042
43	HUNTER, CHARLES G & LYNN C	3130700043
44	GRABLEWSKI, RONALD TRUSTEE & JUDIE G	3130700044
45	ROGERS, JOHN A & SUZANNE	3130700045
46	RIVERS, RUTH L TRUSTEE	3130700046
47	WEISZ, TERESA M	3130700047
48	AMTOWER, JAMES F TRUSTEE JR & RHONDA	3130700048
49	GRANT, WARD T TRUSTEE & CAROL A TRUS	3130700049
50	JOPPA, JUDITH C CO-TRUSTEE & GLENN L	3130700050
51	LEES, ROBERT B & GABRIELE B	3130700051
52	HELLIWELL, NORMA C	3130700052
53	CABIBI, PHILIP A TRUSTEE & ESTOK, TH	3130700053
54	FORSYTH, WILLIAM M & PAMELA W	3130700054
55	CHASE, LINDA J	3130700055
56	LEES, DAVID W & NATALIE L	3130700056
57	MADIGAN, JAMES R & MARY K	3130700057
58	LAIRD, SAMUEL M & KNOELL, CHERYL A	3130700058
59	BAIRD, PAUL D & VIRGINIA M	3130700059
60	JORDAN, JOHN P	3130700060
61	ROTHENBUESCHER, JAMES BARRON	3130700061
62	RODGERS, ERNA H TRUSTEE	3130700062
63	KINTIGH, JOAN E TRUSTEE & JAMES W TR	3130700063
64	NEW, JAMES M & MELANIE K	3130700064
65	SHARP, ELAINE K TRUSTEE	3130700065
66	SHARP, HUGH T TRUSTEE & ELAINE K TRU	3130700066
67	MOYER, MARK L & MARTHA R	3130700067
68	DISNEY, CHRISTOPHER M B TRUSTEE & MA	3130700068
69	KUSHUBAR, JEANNE M	3130700069
70	SWAN, DEBORA V	3130700070
71	BROWN, CHARLES A TRUSTEE & JANE R TR	3130700071
72	FORLOINE, WILLIAM J TRUSTEE & GAIL B	3130700072
73	HAISSIP, EDESL R JR & DEBRA L	3130700073
74	WOO, RHETT J & DEBORAH A	3130700074
75	COWELL, DAVID W & NORALEN L	3130700075
76	NORTILLO, ROBERT C TRUSTEE & LYNN E	3130700076
77	PERRON, ROBERT A TRUSTEE & DARYLL B	3130700077
78	SCHMOLDT, JANICE M	3130700078
79	MAYNES, LEO P TRUSTEE & NANCY H TRUS	3130700079
80	BUCHA, GEORGE P	3130700080
81	O'TOOLE, DAVID F TRUSTEE	3130700081
82	FRAZIER, L EUGENE & LYVIA M	3130700082
83	BATES, MARY T & RUPE, CHARLES H	3130700083
84	TEALE, WILLIAM EDWARD TRUSTEE	3130700084
85	VANZETTA, WILLIAM J TRUSTEE & VALDEM	3130700085
86	HILLYER, RICHARD S & VALERIE P	3130700086
87	GOTTSCHALL, KENNETH L TRUSTEE & NORE	3130700087
88	STUPP, SHARON S	3130700088
89	GRAY, JOSEPH G & BETTY G	3130700089
90	SCHWAB FAMILY LIVING TRUST	3130700090
91	BOWER, ROBERT E & JANE E LIVING TRUS	3130700091
92	VIGNOLO, R STEPHEN TRUSTEE & NANCY J	3130700092
93	MORTON, JOSEPH H & LYN R	3130700093
94	FERGUSON, RICHARD K & FERGUSON, JUDI	3130700094
95	WOODLIEF, FREDERICK P III & MARIA O	3130700095
96	SCHMIDT, EDWARD G JR & BARBARA R	3130700096
97	SMITH, JAMES J & VALERIE	3130700097
98	SVATEK, GARY F & VIRGINIA A	3130700098
99	FLOOK, W EDWARD & EMILY M LIVING TRUST	3130700099
100	TENNANT, DONALD A & JULIE K	3130700100
101	DALY, MICHAEL P & CONSTANCE M	3130700101
102	KOLVEREID, EDWARD R & RUTH P	3130700102
103	STROMBERG, RICHARD HANSON & PAMELA J	3130700103
104	DEES, ROBERT F & KATHLEEN D	3130700104
105	STOWE, LARRY L & CAROLYN S	3130700105
106	WARNER, LLOYD & CAROL H	3130700106
107	GREEN, RONNIE L TRUSTEE & BEVERLY G	3130700107

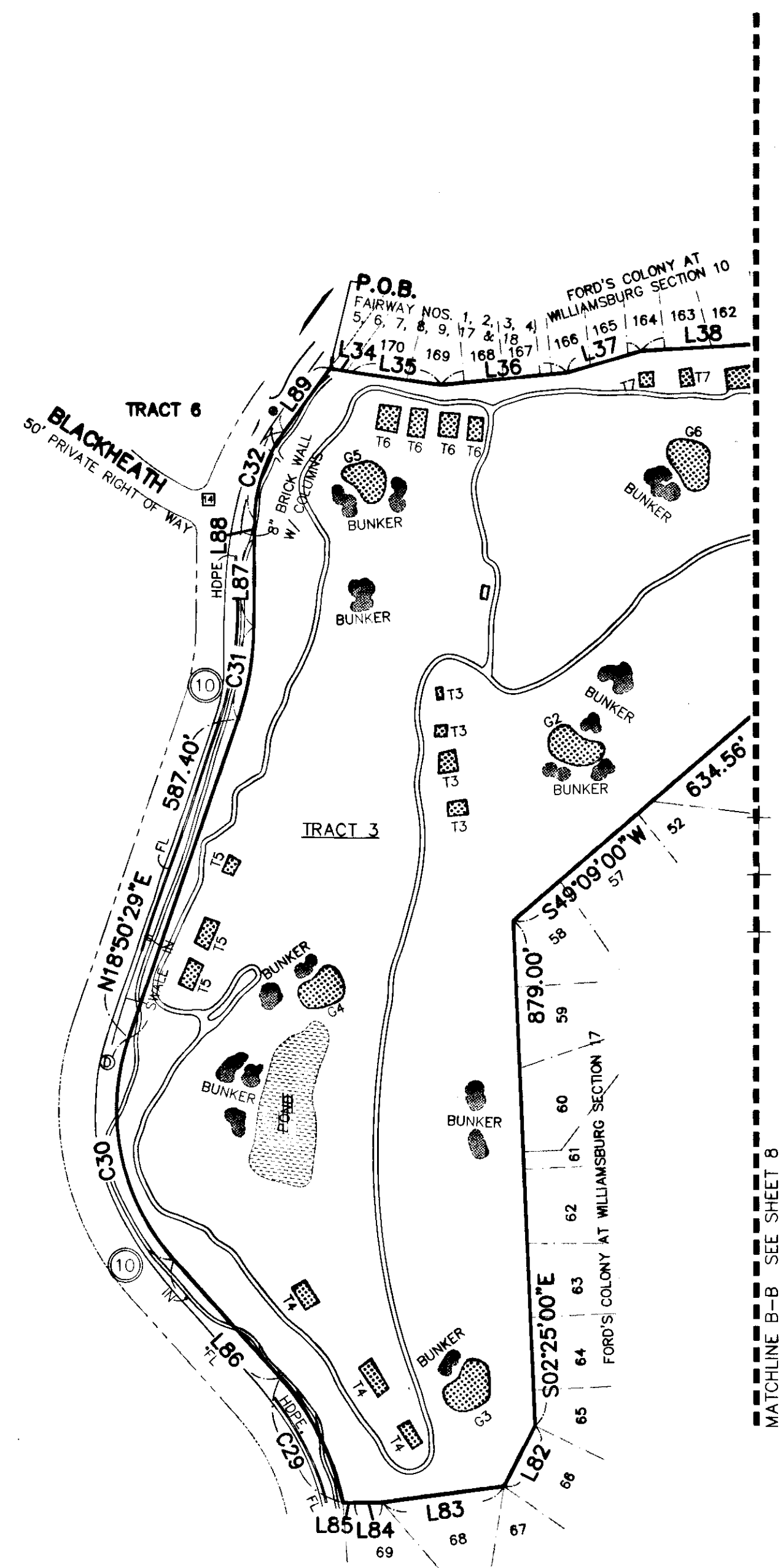

MATCHLINE B-B SEE SHEET 8

21 Large/Small Plats Recorded  
by width as # 120025060

**NOTE:**  
PER EXCEPTION 10: GRANT OF INGRESS/EGRESS & ACCESS OVER AND ACROSS ALL ROADWAYS AND GREENWAYS AS SET FORTH IN DECLARATION OF EASEMENTS, COVENANTS AND RESTRICTIONS AS RECORDED PER INSTRUMENT NO. 060013474.

City of Williamsburg & County of James City  
Circuit Court: This PLAT was recorded on  
4 November 2012  
at 9:41 AM/PM, PG --  
Document # 120025060  
BETSY B. WOOLRIDGE, CLERK  
Dep. Clerk

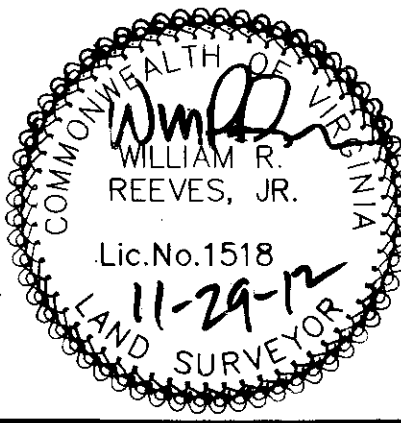

CURVE TABLE - TRACT 3

CURVE	RADIUS	LENGTH	TANGENT	CHORD	BEARING	DELTA
C29	466.13'	246.05'	125.96'	243.20'	N26°42'20\"W	30°14'39\"
C30	388.13'	410.99'	227.12'	392.05'	N11°29'36\"W	60°40'10\"
C31	511.95'	164.80'	83.12'	164.09'	N09°37'11\"E	18°26'36\"
C32	264.38'	164.45'	84.98'	161.81'	N18°13'02\"E	35°38'19\"

LINE TABLE - TRACT 3

LINE	BEARING	LENGTH
L34	S81°35'47\"E	37.86'
L35	S81°35'47\"E	156.62'
L36	N84°31'00\"E	220.00'
L37	N73°37'51\"E	132.38'
L38	N86°48'16\"E	218.96'
L82	S26°59'37\"W	118.82'
L83	S82°33'24\"W	212.65'
L84	N90°00'00\"W	47.91'
L85	N90°00'00\"W	19.96'
L86	N41°49'41\"W	275.38'
L87	N00°23'51\"E	155.64'
L88	N00°23'51\"E	31.11'
L89	N36°02'10\"E	136.44'

DATE	REVISIONS	TECH
09/04/12	ADDED NEW TITLE	CD

SCALE:  
1\" = 200'  
DRAWN BY/FIELD CREW:  
CD/PW/ML/W  
APPROVED BY:  
JS  
DRAWING FILE NAME:  
1200743 240 FORT  
COLONY DR.,  
WILLIAMSBURG, VA, DWG

6DVI ALTA/ACSM LAND TITLE SURVEY  
OFF  
TRACTS 3 & 5  
MARSH HAWK & DRIVING RANGE, GOLF CLUB & PRO SHOP  
JAMES CITY COUNTY WILLIAMSBURG, VA

**ASAM**  
AMERICAN SURVEYING & MAPPING INC.  
3191 MAGUIRE BLVD., SUITE 200  
ORLANDO, FLORIDA 32803  
P.O. BOX 4242  
ORLANDO, FLORIDA 32817