

120024072

CERTIFICATION OF SOURCE OF TITLE

THE PROPERTY SHOWN ON THIS PLAT WAS CONVEYED BY DAVID JOHNSON AND CINDY JOHNSON TO RAUCH DEVELOPMENT, L.L.C. BY DEED DATED AUGUST 2, 2005 AND RECORDED IN THE OFFICE OF THE CLERK OF THE CIRCUIT COURT OF THE COUNTY OF JAMES CITY AS INSTRUMENT #050021664 AND BY HAZELWOOD-WAVERLY, L.L.C., A VIRGINIA LIMITED LIABILITY COMPANY TO RAUCH DEVELOPMENT CO., L.L.C., A VIRGINIA LIMITED LIABILITY COMPANY BY DEED DATED FEBRUARY 3, 2006 AND RECORDED IN THE OFFICE OF THE CLERK OF THE CIRCUIT COURT OF THE COUNTY OF JAMES CITY AS INSTRUMENT #060002581.

OWNER'S CERTIFICATE

THE SUBDIVISION SHOWN ON THIS PLAT AND ENTITLED WHITE HALL SECTION 2, PHASE K, IS WITH THE FREE CONSENT AND IN ACCORDANCE WITH THE DESIRE OF THE UNDERSIGNED OWNERS, PROPRIETORS AND OR TRUSTEES.
Signature: [Signature] DATE: 7-20-12
FOR RAUCH DEVELOPMENT CO., L.L.C.
BY THE VILLAGES AT WHITE HALL, LLC
SIGNED BY HHHUNT CORPORATION, ITS MANAGER

CERTIFICATE OF NOTARIZATION

COMMONWEALTH OF VIRGINIA
COUNTY OF Henrico TO-WIT: I, Mary Mitchell Marye
A NOTARY PUBLIC IN AND FOR THE COUNTY AND STATE AFORESAID, DO HEREBY CERTIFY THAT THE PERSON WHOSE NAME IS SIGNED TO THE FOREGOING WRITING HAS ACKNOWLEDGED THE SAME BEFORE ME IN THE COUNTY AFORESAID.
GIVEN UNDER MY HAND AND SEAL THIS 20th DAY OF July, 2012
Signature: Mary Mitchell Marye
MARY MITCHELL MARYE
NOTARY PUBLIC
REGISTRATION # 250494
COMMONWEALTH OF VIRGINIA
MY COMMISSION EXPIRES DECEMBER 31, 2013

TRUSTEE CB SERVICES CORP., AS TRUSTEE

BY: Jeannette Butler
NAME: Jeannette Butler
TITLE: Senior Vice President
STATE OF Kansas
COUNTY OF Johnson
I, Stephanie Cook
A NOTARY PUBLIC IN AND FOR THE STATE OF Kansas, DO HEREBY CERTIFY THAT Jeannette Butler WHOSE NAME IS SIGNED TO THE SUBDIVISION CERTIFICATE AS Senior Vice President OF CB SERVICES CORP. HAS ACKNOWLEDGED THE SAME BEFORE ME IN THE AFORESAID COUNTY AND STATE.
GIVEN UNDER MY HAND AND SEAL THIS 18th DAY OF July, 2012
Signature: Stephanie Cook
STEPHANIE COOK
NOTARY PUBLIC - State of Kansas
My Appt. Exp. 6/1/14

LENDER PNC BANK NATIONAL ASSOCIATION, AS BENEFICIARY/MORTGAGEE/LIEN HOLDER

BY: Stephen Wurst Jr.
NAME: Stephen Wurst Jr.
TITLE: Senior Vice President
STATE OF Pennsylvania
COUNTY OF Northampton
I, Wendy R. Keenan
A NOTARY PUBLIC IN AND FOR THE STATE OF Pennsylvania, DO HEREBY CERTIFY THAT Stephen Wurst Jr. WHOSE NAME IS SIGNED TO THE SUBDIVISION CERTIFICATE AS Senior Vice President OF PNC BANK, NATIONAL ASSOCIATION HAS ACKNOWLEDGED THE SAME BEFORE ME IN THE AFORESAID COUNTY AND STATE.
GIVEN UNDER MY HAND AND SEAL THIS 16th DAY OF July, 2012
Signature: Wendy R. Keenan
COMMONWEALTH OF PENNSYLVANIA
Notarial Seal
Wendy R. Keenan, Notary Public
City of Easton, Northampton County
My Commission Expires April 18, 2016
MEMBER, PENNSYLVANIA ASSOCIATION OF NOTARIES

GENERAL NOTES

- 1. PROPERTY SHOWN HEREON IS A PORTION OF TAX PARCELS NO. (12-2)(1-14A).
2. PROPERTY ADDRESS: 3401 ROCHAMBEAU DRIVE
3. ZONING IS R2, GENERAL RESIDENTIAL DISTRICT, CLUSTER OVERLAY WITH PROFFERS. CASE # Z-11-05/SUP-18-05/MP-06-05, APPROVED SEPTEMBER 13, 2005. THE MASTER PLAN WAS REVISED AUGUST 10, 2006.
4. ALL LOTS ARE SERVED BY PUBLIC WATER AND SEWER.
5. ALL UTILITIES SHALL BE PLACED UNDERGROUND IN ACCORDANCE WITH SECTION 19-33 OF THE JAMES CITY COUNTY SUBDIVISION ORDINANCE.
6. THIS PLAT IS BASED UPON RECORD INFORMATION AND FIELD SURVEYS PREVIOUSLY PERFORMED BY AES CONSULTING ENGINEERS AND DOES NOT REPRESENT A CURRENT FIELD SURVEY. EASEMENTS OF RECORD MAY EXIST THAT ARE NOT SHOWN ON THIS PLAT. THIS PLAT PREPARED WITHOUT THE BENEFIT OF A CURRENT TITLE REPORT.
7. UNLESS OTHERWISE NOTED, ALL DRAINAGE EASEMENTS DESIGNATED ON THIS PLAT SHALL BE PRIVATE.
8. ANY EXISTING UNUSED WELLS SHALL BE ABANDONED IN ACCORDANCE WITH STATE PRIVATE WELL REGULATIONS AND JAMES CITY COUNTY CODE.
9. NEW MONUMENTS SHALL BE SET IN ACCORDANCE WITH SECTION 19-34 THRU 19-36 OF THE JAMES CITY COUNTY SUBDIVISION ORDINANCE.
10. WETLANDS AND LAND WITHIN RESOURCE PROTECTION AREAS SHALL REMAIN IN A NATURAL UNDISTURBED STATE EXCEPT FOR THOSE ACTIVITIES PERMITTED BY SECTION 23-7 (c) OF THE JAMES CITY COUNTY CODE.
11. THIS PROPERTY IS IN FIRM ZONE "X", (AREAS DETERMINED TO BE OUTSIDE THE 0.2% ANNUAL CHANCE FLOODPLAIN), AS SHOWN ON COMMUNITY PANEL 51095C-0045C, DATED 9/28/07 OF THE FLOOD INSURANCE RATE MAPS FOR JAMES CITY COUNTY, VIRGINIA.
12. UTILITY EASEMENTS DENOTED AS "JCSA UTILITY EASEMENTS" ARE HEREBY DEDICATED TO JCSA AND ARE FOR THE EXCLUSIVE USE OF THE JCSA AND THE PROPERTY OWNER. OTHER UTILITY SERVICE PROVIDERS DESIRING TO USE THESE EASEMENTS WITH THE EXCEPTION OF PERPENDICULAR UTILITY CROSSINGS MUST OBTAIN AUTHORIZATION FOR ACCESS AND USE FROM THE JCSA AND THE PROPERTY OWNER. ADDITIONALLY, JCSA SHALL NOT BE HELD RESPONSIBLE FOR ANY DAMAGE TO IMPROVEMENTS WITHIN THIS EASEMENT, FROM ANY CAUSE.
13. IRRIGATION IS NOT PERMITTED FROM THE PUBLIC WATER SYSTEM.
14. REAR AND SIDE YARDS FOR ALL LOTS WITHIN THIS SUBDIVISION SHALL CONTAIN AN EASEMENT FOR MAINTENANCE AND ACCESS OF ADJACENT PROPERTIES WHEN MAIN BUILDINGS ON ADJACENT PROPERTY ARE CONSTRUCTED ON OR WITHIN 5 FEET OF A PROPERTY LINE IN ACCORDANCE WITH SECTION 24-547 OF THE JAMES CITY COUNTY CODE.
15. THE PUBLIC UTILITY EASEMENTS AS SHOWN SHALL INCLUDE DOMINION VIRGINIA POWER, VERIZON VIRGINIA, INC., VIRGINIA NATURAL GAS, COX COMMUNICATIONS, INC. & JAMES CITY SERVICE AUTHORITY.
16. IN ACCORDANCE WITH SECTION 19-14 OF THE JAMES CITY COUNTY CODE, STREETS DENOTED AS 'PRIVATE' WITHIN THIS SUBDIVISION SHALL NOT BE MAINTAINED BY THE VIRGINIA DEPARTMENT OF TRANSPORTATION OR JAMES CITY COUNTY AND DO NOT MEET STATE DESIGN STANDARDS.
17. VDOT SHALL NOT BE RESPONSIBLE FOR THE MAINTENANCE OF ANY STORMWATER MANAGEMENT FACILITY OR OUTFALL STRUCTURE LOCATED OUTSIDE OF STATE MAINTAINED RIGHT OF WAY LIMITS AND SHALL BE ABSOLVED FROM ALL RESPONSIBILITIES, DAMAGES AND LIABILITIES AS A RESULT OF SUCH.
18. ALONG ALL PLANTING STRIPS AND WITHIN ALL SIGHT DISTANCE TRIANGLES, THE AREA BETWEEN 2 AND 7 FEET ABOVE GROUND SHALL BE MAINTAINED AS A CLEAR ZONE TO PRESERVE SIGHT LINES AND ACCOMMODATE PEDESTRIANS.
19. A 10 FT. DRAINAGE EASEMENT CENTERED ON THE COMMON PROPERTY LINES IS HEREBY DEDICATED ON THE FOLLOWING LOTS WITHIN THIS PHASE: LOTS 238-254 & LOTS 254-268.

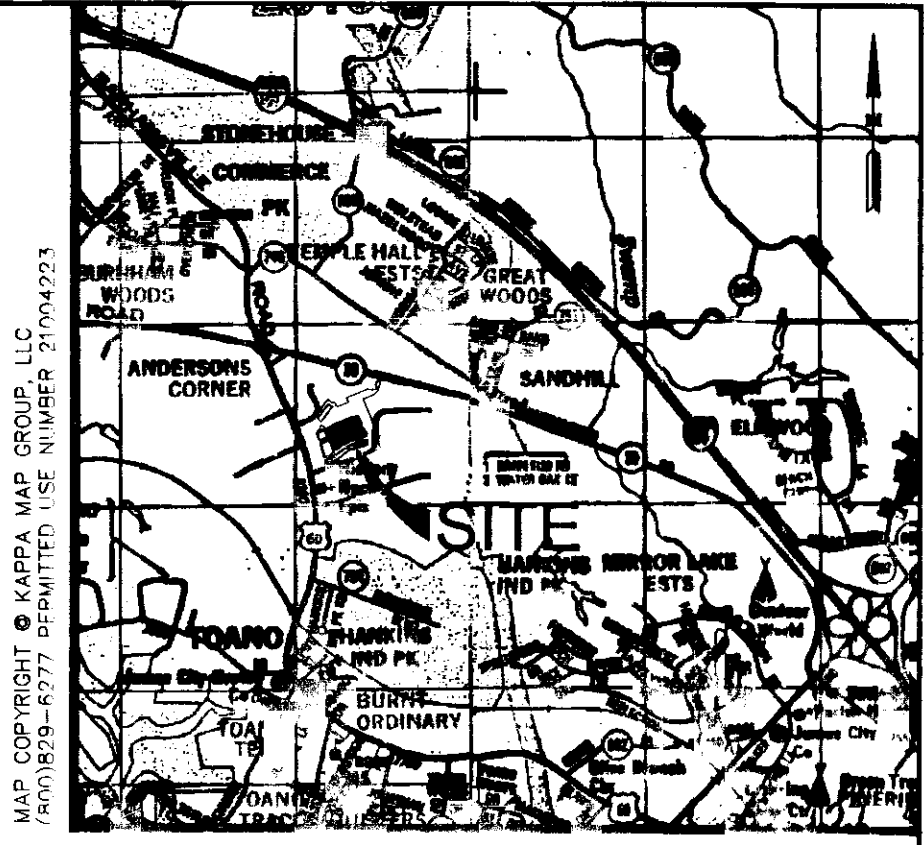

VICINITY MAP SCALE 1"=2000'

- REFERENCE:
INSTRUMENT #050021664
INSTRUMENT #060002581
INSTRUMENT #080007658-1A
INSTRUMENT #090018455-1B
INSTRUMENT #100024410-1C
INSTRUMENT #12000267-1D
INSTRUMENT #120013335-1E
INSTRUMENT #080028700-2A
INSTRUMENT #100025843-2B
INSTRUMENT #090001613-2C
INSTRUMENT #090010106-2D
INSTRUMENT #100001314-2E
INSTRUMENT #100019382-2F
INSTRUMENT #110005437-2G
INSTRUMENT #110006804-2H
INSTRUMENT #110017638-2I
INSTRUMENT #120008527-2J

SURVEYOR'S CERTIFICATE
I HEREBY CERTIFY THAT TO THE BEST OF MY KNOWLEDGE AND BELIEF, THIS PLAT COMPLIES WITH ALL OF THE REQUIREMENTS OF THE BOARD OF SUPERVISORS AND ORDINANCES OF THE COUNTY OF JAMES CITY, VIRGINIA, REGARDING THE PLATTING OF SUBDIVISIONS WITHIN THE COUNTY.
Signature: Thomas C. Sublett
THOMAS C. SUBLETT, L.S. #001886 DATE: 7/06/12

AREA TABULATION - WHITE HALL SECTION 2, PHASE K LOTS 131-141, 143-145, 238-253, and 254-268 (45 LOTS)

Table with 3 columns: Description, Square Feet ±, Acres ±. Rows include Remainder 8 (Lots 238-253), Remainder 9 (Lots 131-138 and CA-3), Remainder 10 (Lots 139-141 and 143-145), Portion of Remainder 14 (Lots 254-268), Total Area Subdivided, New Area of Remainder 14, Average Lot Size, and Gross Lots per Acre in Section 2, Phase K.

5. Large/Small Print herewith as # 120024072

CERTIFICATE OF APPROVAL
THIS SUBDIVISION IS APPROVED BY THE UNDERSIGNED IN ACCORDANCE WITH EXISTING SUBDIVISION REGULATIONS AND MAY BE ADMITTED TO RECORD.
Signature: [Signature] DATE: 11-15-12
SUBDIVISION AGENT OF JAMES CITY COUNTY

VDOT APPROVAL
Signature: Jan Chodak, P.E. DATE: 7/25/12
VIRGINIA DEPARTMENT OF TRANSPORTATION

STATE OF VIRGINIA
CITY OF WILLIAMSBURG & COUNTY OF JAMES CITY CIRCUIT COURT. THIS 16th DAY OF November, 2012.
THE PLAT SHOWN HEREON WAS PRESENTED AND ADMITTED TO THE RECORD AS THE LAW DIRECTS. @ 2:20 PM
INSTRUMENT # 120024072
TESTE: Betsy B. Woolridge
BETSY B. WOOLRIDGE, CLERK
by: Patrick Wurst, D.C.

Revision table with columns: Rev, Date, Description, Revised By. Row 1: 07/06/12, REVISED PER JCC & VDOT COMMENTS, ABS.

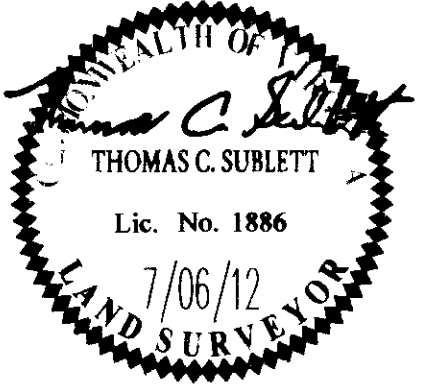

AES CONSULTING ENGINEERS logo and contact information: 5248 Old Towne Road, Suite 1, Williamsburg, Virginia 23188. Phone: (757) 253-0040. Fax: (757) 220-8994. www.aesva.com

PLAT OF SUBDIVISION OF REMAINDERS 8,9,10 & 14 WHITE HALL SECTION 2, PHASE K OWNER: RAUCH DEVELOPMENT CO., L.L.C. JCC CASE NO. S-0020-2012 STONEHOUSE DISTRICT JAMES CITY COUNTY VIRGINIA

Project Contact: TCS/RMS Project Number: 9048-11 Scale: N/A Date: 4/04/12 Sheet Number: 1 OF 5

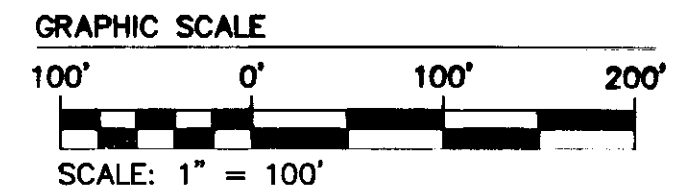
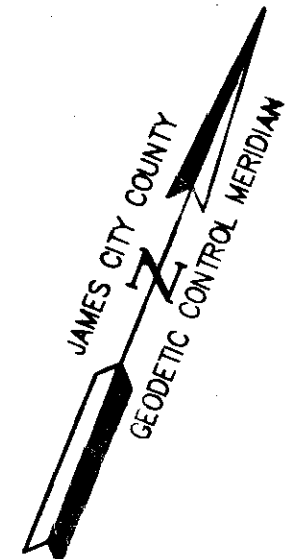
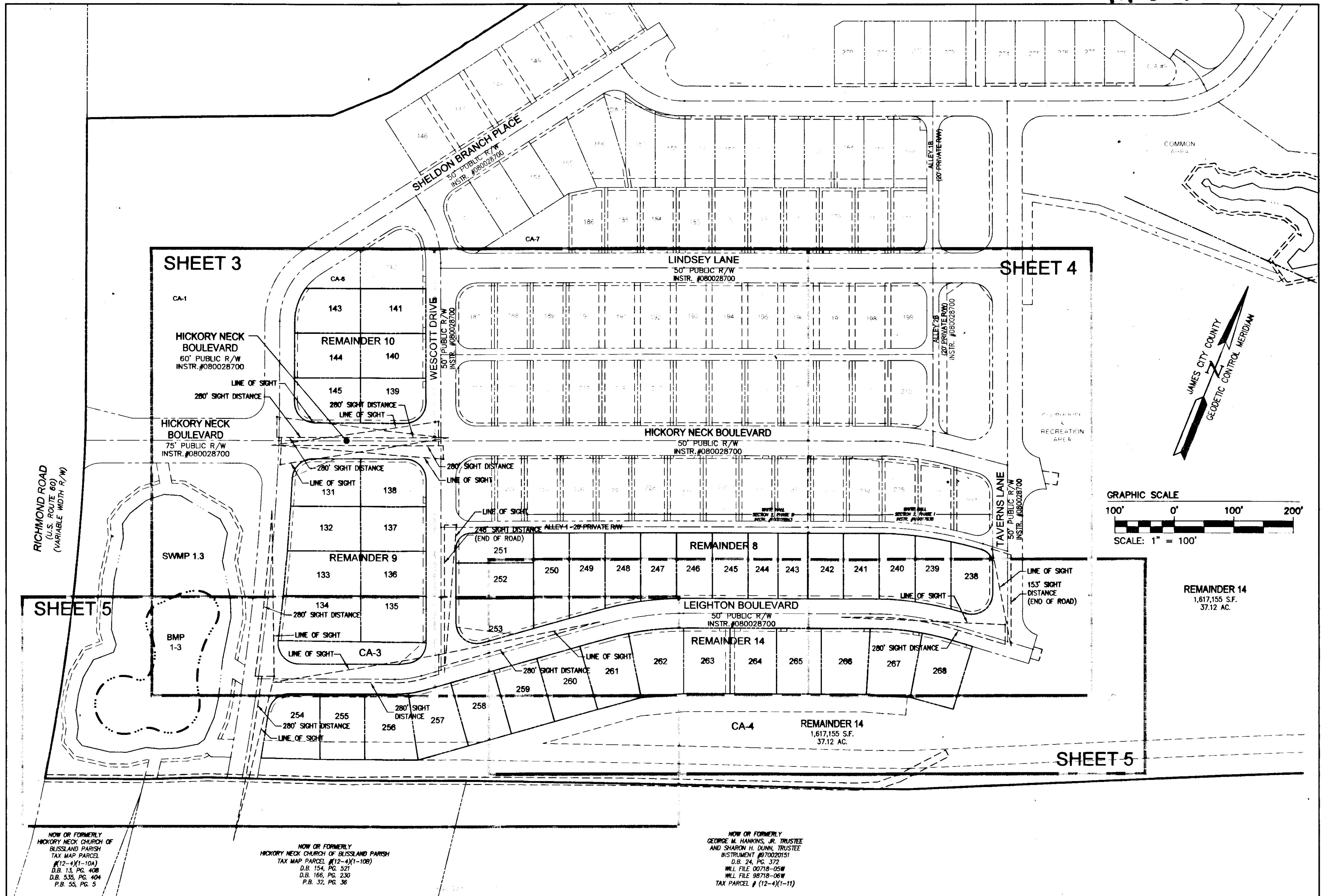

RICHMOND ROAD
(U.S. ROUTE 60)
(VARIABLE WIDTH R/W)

SHEET 5

SHEET 3

SHEET 4

SHEET 5

NOW OR FORMERLY
HICKORY NECK CHURCH OF
BLISSLAND PARISH
TAX MAP PARCEL
#(12-4)(1-10A)
D.B. 13, PG. 40B
D.B. 33, PG. 40A
P.B. 33, PG. 5

NOW OR FORMERLY
HICKORY NECK CHURCH OF BLISSLAND PARISH
TAX MAP PARCEL # (12-4)(1-10B)
D.B. 13, PG. 521
D.B. 166, PG. 230
P.B. 32, PG. 36

NOW OR FORMERLY
GEORGE M. HARRIS, JR. TRUSTEE
AND SHARON H. DUNN, TRUSTEE
INSTRUMENT #070020151
D.B. 24, PG. 372
WILL FILE 00716-05W
WILL FILE 08716-06W
TAX PARCEL # (12-4)(1-11)

City of Williamsburg & County of James City Circuit Court: This PLAT was recorded on <u>November 16, 2012</u> at <u>2:20</u> PM, PG. <u> </u> Document # <u>120024072</u> BETSY B. WOOLRIDGE, CLERK <i>Betsy Woolridge</i> , Dep. Clerk			
1	07/06/12	REVISED PER JCC & VDOT COMMENTS	AMS
Rev	Date	Description	Revised By

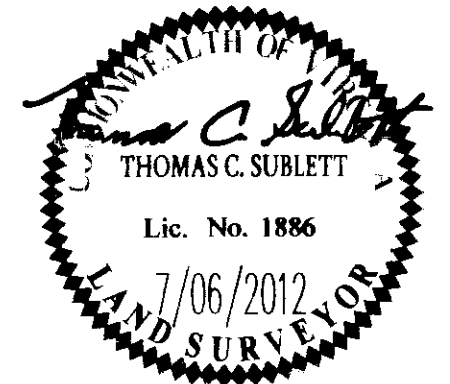

Large
herewith as # 120024072

AES
CONSULTING ENGINEERS

5248 Old Towne Road, Suite 1
Williamsburg, Virginia 23188
Phone: (757) 253-0040
Fax: (757) 220-8994
www.aesva.com

Hampton Roads | Central Virginia | Middle Peninsula

PLAT OF SUBDIVISION OF
REMAINDERS 8, 9, 10 & 14

WHITE HALL
SECTION 2, PHASE K
OWNER: RAUCH DEVELOPMENT CO., L.L.C.
JCC CASE NO. S-0020-2012

STONEHOUSE DISTRICT JAMES CITY COUNTY VIRGINIA

Project Contacts:	TCS/RMS
Project Number:	9048-11
Scale:	Date:
1"=100'	4/04/12
Sheet Number	
2 OF 5	

120024072

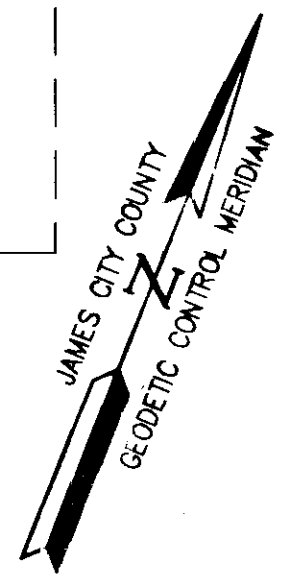
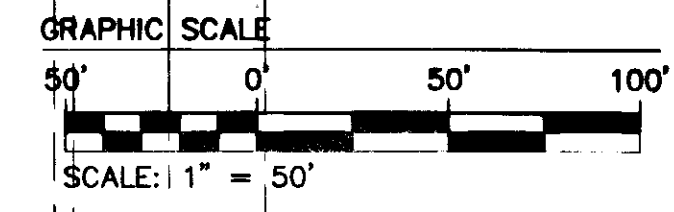
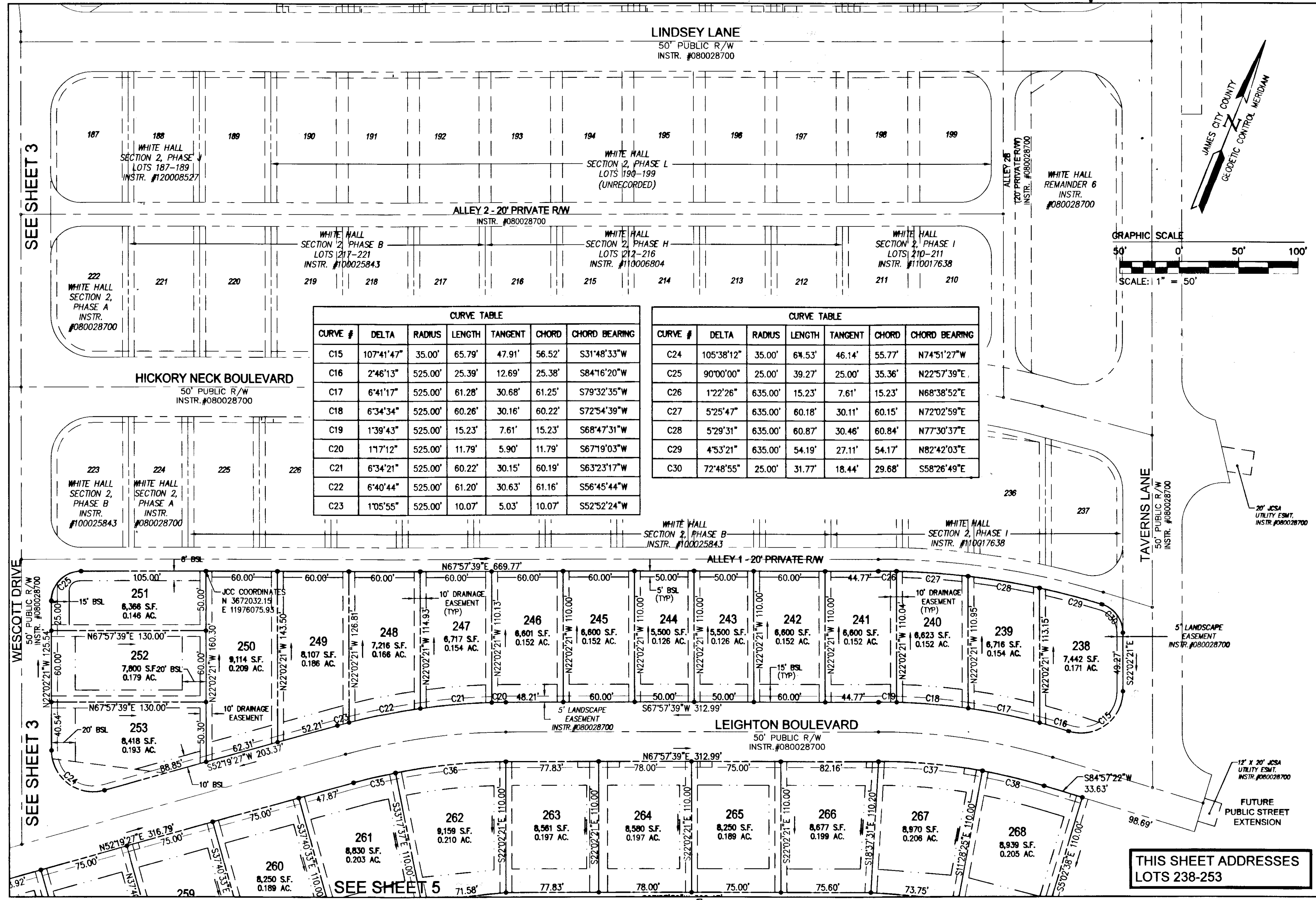

CURVE TABLE						
CURVE #	DELTA	RADIUS	LENGTH	TANGENT	CHORD	CHORD BEARING
C15	107°41'47"	35.00'	65.79'	47.91'	56.52'	S31°48'33"W
C16	2°46'13"	525.00'	25.39'	12.69'	25.38'	S84°16'20"W
C17	6°41'17"	525.00'	61.28'	30.68'	61.25'	S79°32'35"W
C18	6°34'34"	525.00'	60.26'	30.16'	60.22'	S72°54'39"W
C19	1°39'43"	525.00'	15.23'	7.61'	15.23'	S68°47'31"W
C20	1°17'12"	525.00'	11.79'	5.90'	11.79'	S67°19'03"W
C21	6°34'21"	525.00'	60.22'	30.15'	60.19'	S63°23'17"W
C22	6°40'44"	525.00'	61.20'	30.63'	61.16'	S56°45'44"W
C23	1°05'55"	525.00'	10.07'	5.03'	10.07'	S52°52'24"W

CURVE TABLE						
CURVE #	DELTA	RADIUS	LENGTH	TANGENT	CHORD	CHORD BEARING
C24	105°38'12"	35.00'	64.53'	46.14'	55.77'	N74°51'27"W
C25	90°00'00"	25.00'	39.27'	25.00'	35.36'	N22°57'39"E
C26	1°22'26"	635.00'	15.23'	7.61'	15.23'	N68°38'52"E
C27	5°25'47"	635.00'	60.18'	30.11'	60.15'	N72°02'59"E
C28	5°29'31"	635.00'	60.87'	30.46'	60.84'	N77°30'37"E
C29	4°53'21"	635.00'	54.19'	27.11'	54.17'	N82°42'03"E
C30	72°48'55"	25.00'	31.77'	18.44'	29.68'	S58°26'49"E

SEE SHEET 3

THIS SHEET ADDRESSES LOTS 238-253

S:\Jobs\0404811-Ph1-SingleFamily-HickoryNeck\dwg\SUR\Plate\Section 2 Phase K\04048-11 Plat 2K SH 04.dwg, 7/6/2012 2:29:42 PM, aaron.arnall

1	07/06/12	REVISED PER JCC & VDOT COMMENTS	
Rev	Date	Description	Revised By

City of Williamsburg & County of James City
 Circuit Court: This PLAT was recorded on
November 16, 2012
 at 2:20 PM, PG
 Document # **120024072**
 BETSY B. WOOLRIDGE, CLERK
Paula Upshaw, Dep. Clerk

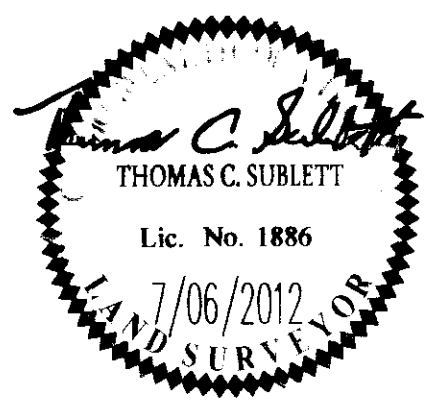

NES
 CONSULTING ENGINEERS
 Hampton Roads | Central Virginia | Middle Peninsula
 5248 Old Towne Road, Suite 1
 Williamsburg, Virginia 23188
 Phone: (757) 253-0040
 Fax: (757) 220-8994
 www.aesva.com

PLAT OF SUBDIVISION OF REMAINDERS 8,9,10 & 14
WHITE HALL
 SECTION 2, PHASE K
 OWNER: RAUCH DEVELOPMENT CO., L.L.C.
 JCC CASE NO. S-0020-2012
 STONEHOUSE DISTRICT | JAMES CITY COUNTY | VIRGINIA

Project Contacts:	TCS/RMS
Project Number:	9048-11
Scale:	1"=50'
Date:	4/04/12
Sheet Number	4 OF 5

120024072

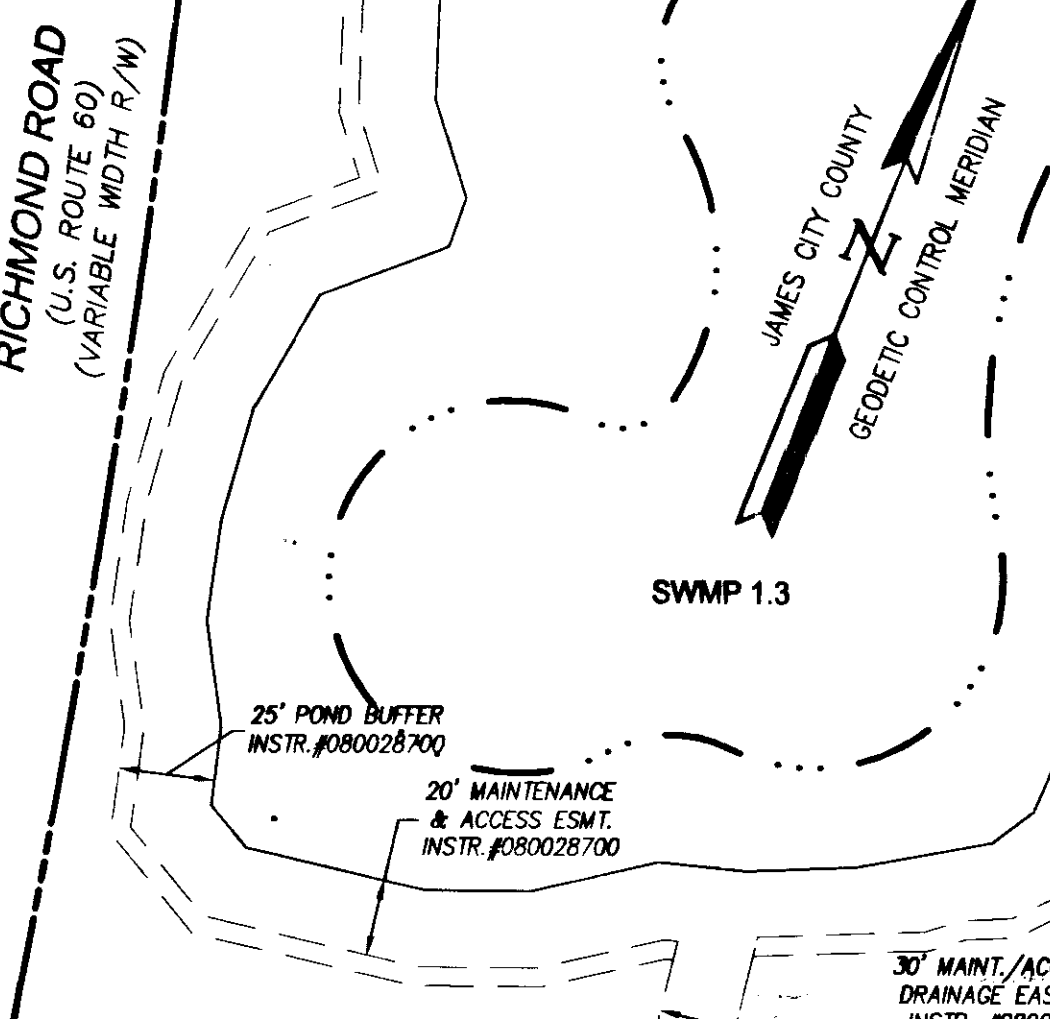
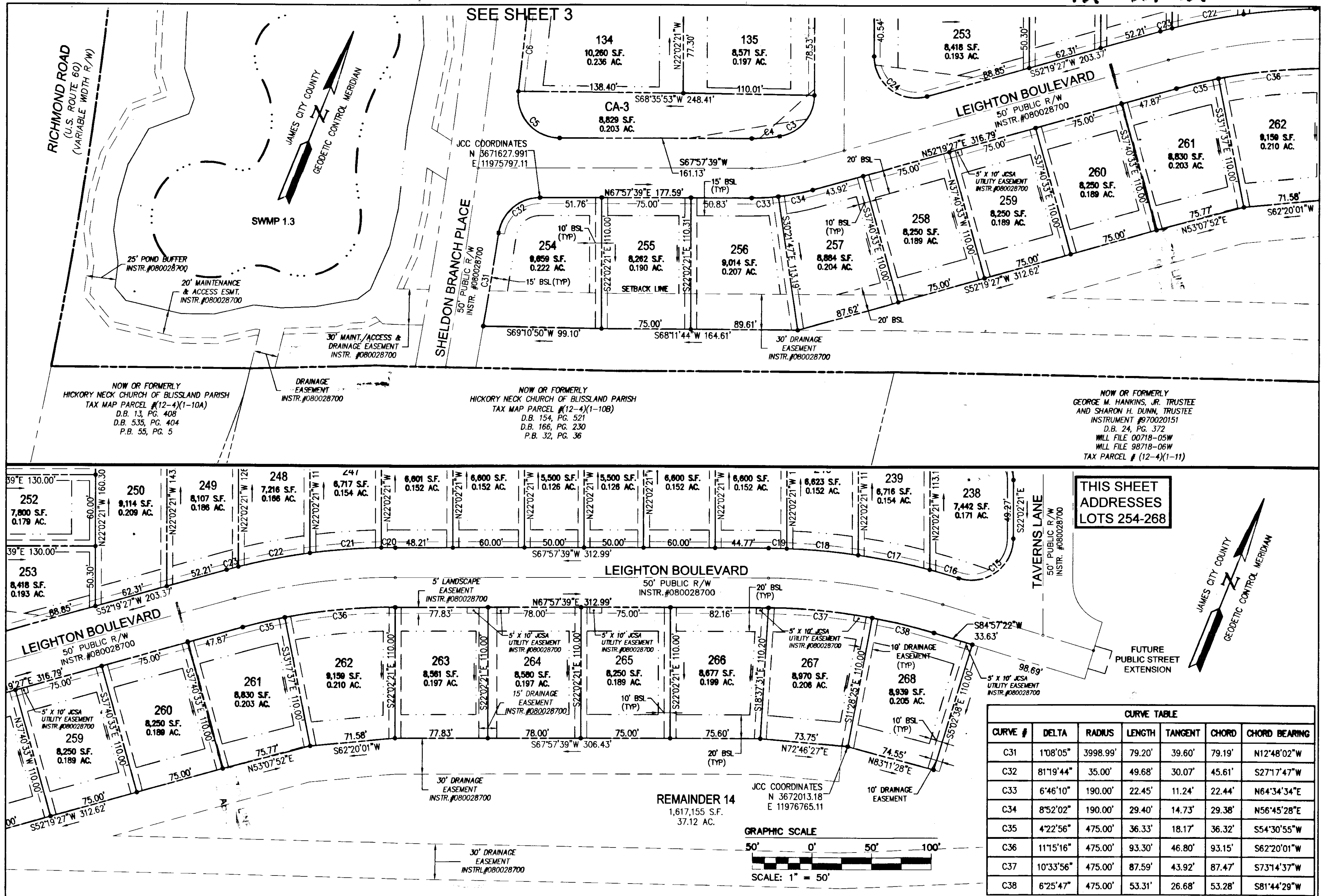

NOW OR FORMERLY
HICKORY NECK CHURCH OF BLISSLAND PARISH
TAX MAP PARCEL # (12-4)(1-10A)
D.B. 13, PG. 408
D.B. 535, PG. 404
P.B. 55, PG. 5

NOW OR FORMERLY
HICKORY NECK CHURCH OF BLISSLAND PARISH
TAX MAP PARCEL # (12-4)(1-10B)
D.B. 154, PG. 521
D.B. 166, PG. 230
P.B. 32, PG. 36

NOW OR FORMERLY
GEORGE M. HANKINS, JR. TRUSTEE
AND SHARON H. DUNN, TRUSTEE
INSTRUMENT #970020151
D.B. 24, PG. 372
WILL FILE 00718-05W
WILL FILE 98718-06W
TAX PARCEL # (12-4)(1-11)

THIS SHEET
ADDRESSES
LOTS 254-268

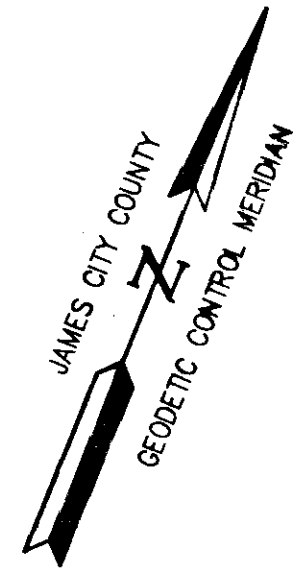

1	07/06/12	REVISED PER JCC & VDOT COMMENTS	ABB
Rev.	Date	Description	Revised By

City of Williamsburg & County of James City
Circuit Court: This PLAT was recorded on
November 16, 2012
at 2:20 PM, PG. _____
Document # **120024072**
BETSY B. WOOLRIDGE, CLERK
Patrick Woolridge, Dep. Clerk

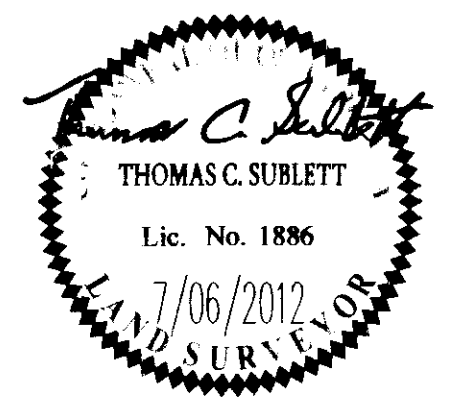

Large (encompassing) Recorded
herewith as _____

WES
CONSULTING ENGINEERS
Hampton Roads | Central Virginia | Middle Peninsula

5248 Old Towne Road, Suite 1
Williamsburg, Virginia 23188
Phone: (757) 253-0040
Fax: (757) 220-8894
www.wesva.com

**PLAT OF SUBDIVISION OF
REMAINDERS 8,9,10 & 14**

WHITE HALL
SECTION 2, PHASE K
OWNER: RAUCH DEVELOPMENT CO., L.L.C.
JCC CASE NO. S-0020-2012

STONEHOUSE DISTRICT | JAMES CITY COUNTY | VIRGINIA

Project Contacts: TCS/RMS
Project Number: 9048-11
Scale: 1"=50' | Date: 4/04/12
Sheet Number:
5 OF 5

S:\Jobs\9048\11-Ph1-SingleFamily-HickoryNeck\dwg\SurfPlat\Section 2 Phase K\9048-11 Plat 2K SH 05.dwg, 7/6/2012 2:31:11 PM, aaron_email