

120024072

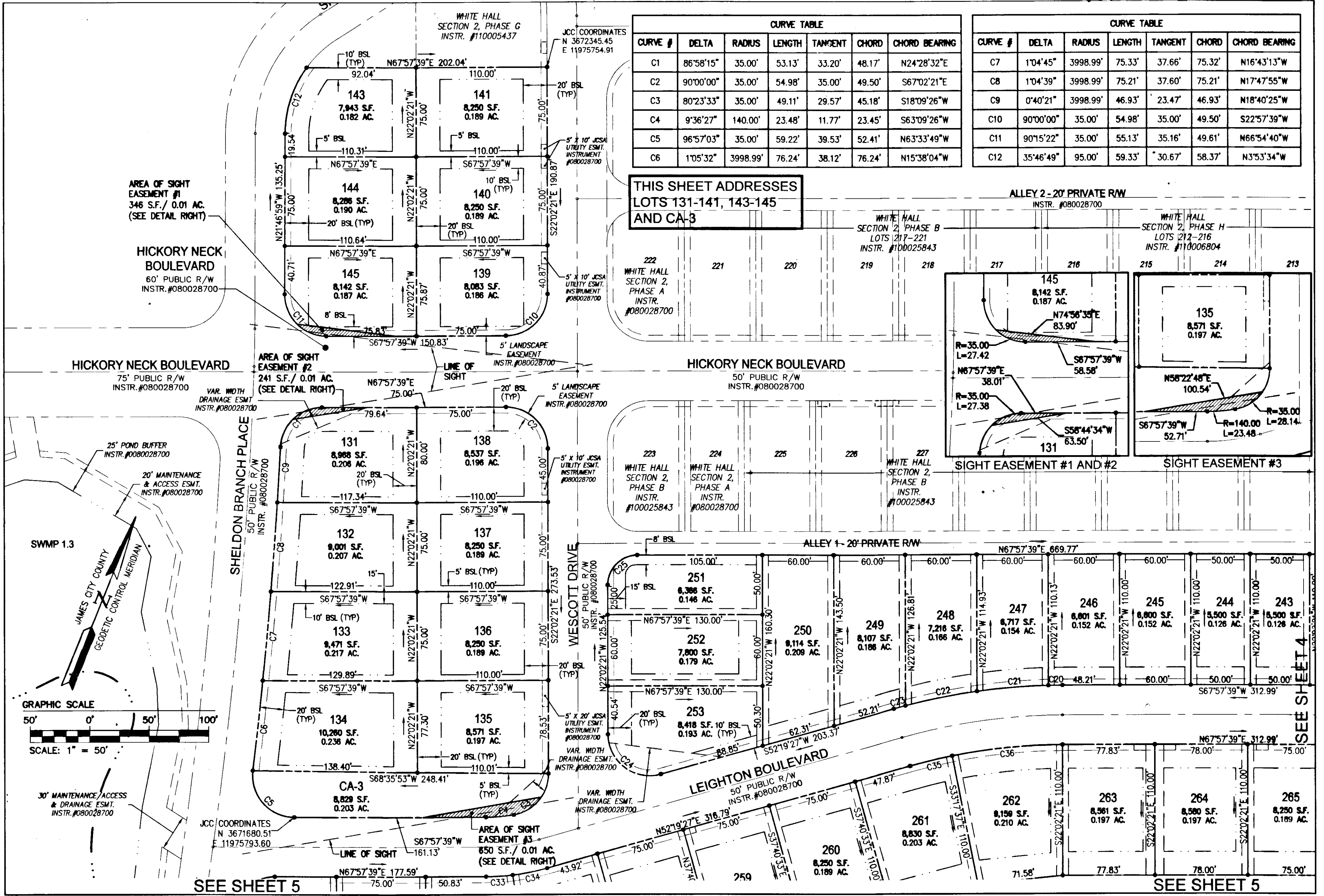

CURVE TABLE

CURVE #	DELTA	RADIUS	LENGTH	TANGENT	CHORD	CHORD BEARING
C1	86°58'15"	35.00'	53.13'	33.20'	48.17'	N24°28'32"E
C2	90°00'00"	35.00'	54.98'	35.00'	49.50'	S67°02'21"E
C3	80°23'33"	35.00'	49.11'	29.57'	45.18'	S18°09'26"W
C4	9°36'27"	140.00'	23.48'	11.77'	23.45'	S63°09'26"W
C5	96°57'03"	35.00'	59.22'	39.53'	52.41'	N63°33'49"W
C6	1°05'32"	3998.99'	76.24'	38.12'	76.24'	N15°38'04"W

CURVE TABLE

CURVE #	DELTA	RADIUS	LENGTH	TANGENT	CHORD	CHORD BEARING
C7	1°04'45"	3998.99'	75.33'	37.66'	75.32'	N16°43'13"W
C8	1°04'39"	3998.99'	75.21'	37.60'	75.21'	N17°47'55"W
C9	0°40'21"	3998.99'	46.93'	23.47'	46.93'	N18°40'25"W
C10	90°00'00"	35.00'	54.98'	35.00'	49.50'	S22°57'39"W
C11	90°15'22"	35.00'	55.13'	35.16'	49.61'	N66°54'40"W
C12	35°46'49"	95.00'	59.33'	30.67'	58.37'	N3°53'34"W

THIS SHEET ADDRESSES
 LOTS 131-141, 143-145
 AND CA-3

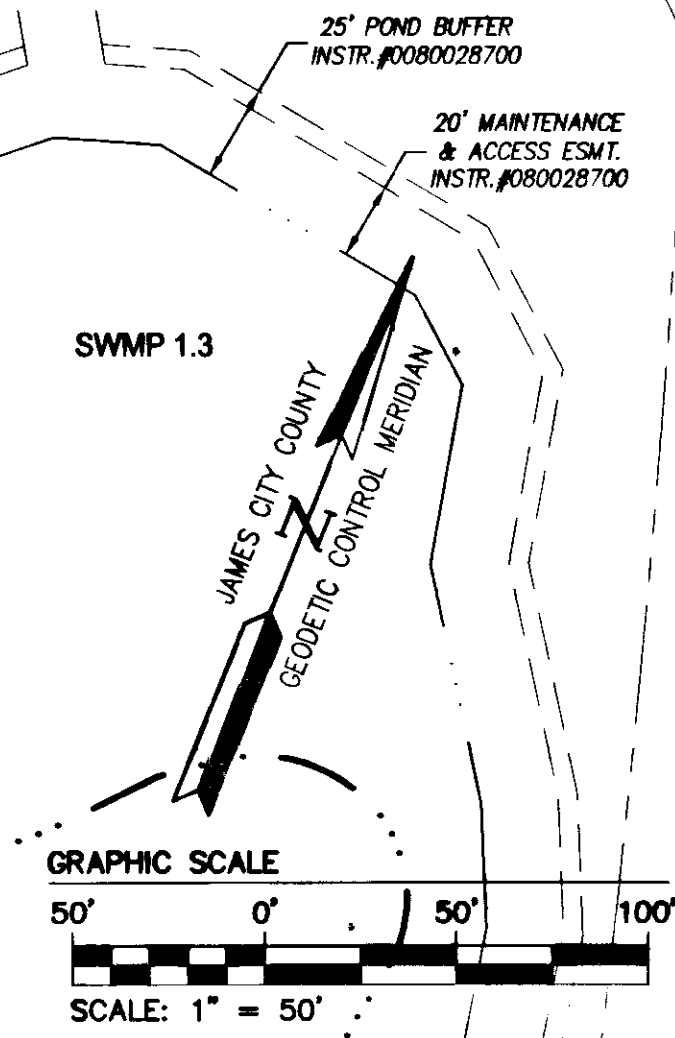
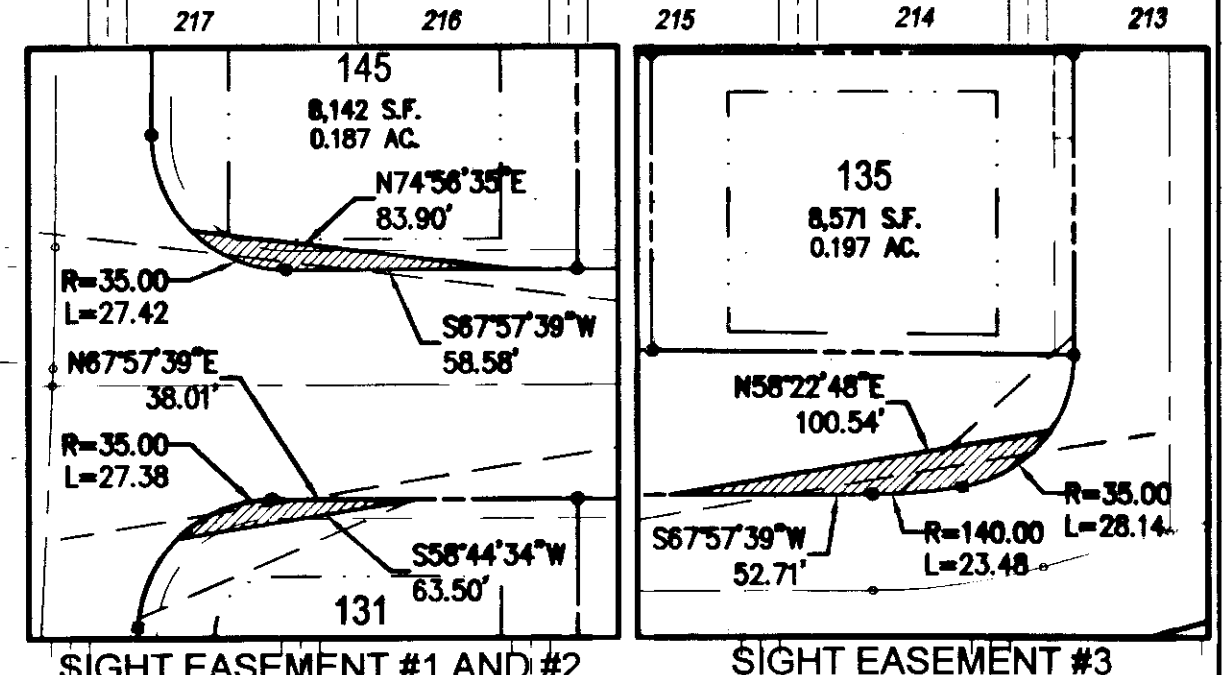

1	07/06/12	REVISED PER JCC COMMENTS	
Rev.	Date	Description	Revised By

City of Williamsburg & County of James City
 Circuit Court: This PLAT was recorded on
 November 16, 2012
 at 2:20 PM, PG _____
 Document # 120024072
 BETSY B. WOOLRIDGE, CLERK
 Beth Woolridge, Dep. Clerk

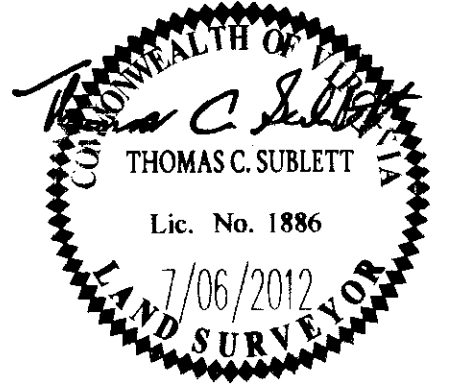

Large/Smart Plat(s) Recorded
 as with as # 120024072

AVES
 CONSULTING ENGINEERS

5248 Olde Towne Road, Suite 1
 Williamsburg, Virginia 23188
 Phone: (757) 253-0040
 Fax: (757) 220-8994
 www.avesva.com

Hampton Roads | Central Virginia | Middle Peninsula

**PLAT OF SUBDIVISION OF
 REMAINDERS 8,9,10 & 14**

**WHITE HALL
 SECTION 2, PHASE K**

OWNER: RAUCH DEVELOPMENT CO., L.L.C.

JCC CASE NO. S-0020-2012

STONEHOUSE DISTRICT JAMES CITY COUNTY VIRGINIA

Project Contacts: TCS/RMS

Project Number: 0048-11

Scale: 1"=50'

Date: 4/04/12

Sheet Number
3 OF 5