

120022046

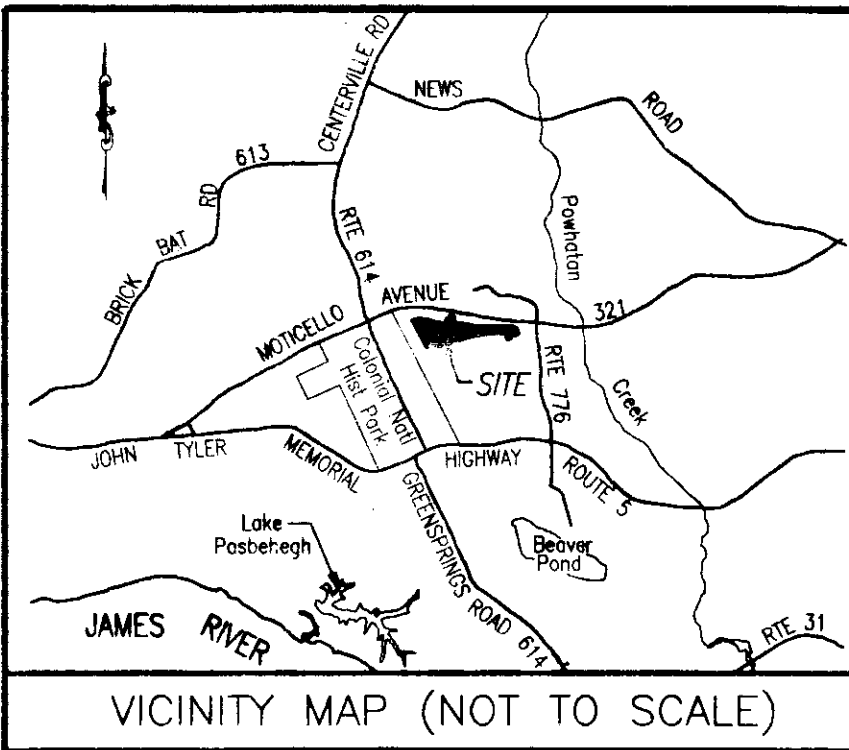

**GENERAL NOTES**

1. THIS PLAT WAS PRODUCED WITHOUT A TITLE REPORT AND MAY NOT REFLECT ALL EASEMENTS, SETBACKS, RESTRICTIONS, ETC. AFFECTING PROPERTY.
2. THIS PROPERTY APPEARS TO FALL IN ZONE "X" AS SHOWN ON COMMUNITY PANEL 51095C00120C DATED SEPTEMBER 28, 2007.
3. ALL UNITS TO BE SERVED BY PUBLIC WATER AND SEWER.
4. ALL IMPROVEMENTS SHOWN ARE TAKEN FROM SITE PLAN.

**OWNER INFORMATION**  
**GREENSPRINGS CONDOMINIUM, LLC**  
 "M-6/M-7 BOUNDARY"  
 INST. #050008652  
 INST. #050014136  
 P.B. 66, PG. 51-52  
 INST. #050008879 (PLAT)

**EXHIBIT B**  
**PLAT OF**  
**ADDITIONAL LAND**  
**BRAEMAR CREEK**  
**AT GREENSPRINGS PLANTATION**  
**A CONDOMINIUM**

LOCATED IN THE BERKELEY DISTRICT  
 JAMES CITY COUNTY, VIRGINIA

DATE: 10/05/12 SCALE: 1" = 50' JOB# 05-548  
 SHEET 1 OF 3

**LandTech**  
**Resources, Inc.**  
 Surveying • Engineering • GPS  
 205-E Bulifants Boulevard, Williamsburg, VA 23188  
 Phone: (757) 565-1677 Fax: (757) 565-0782  
 web: landtechresources.com

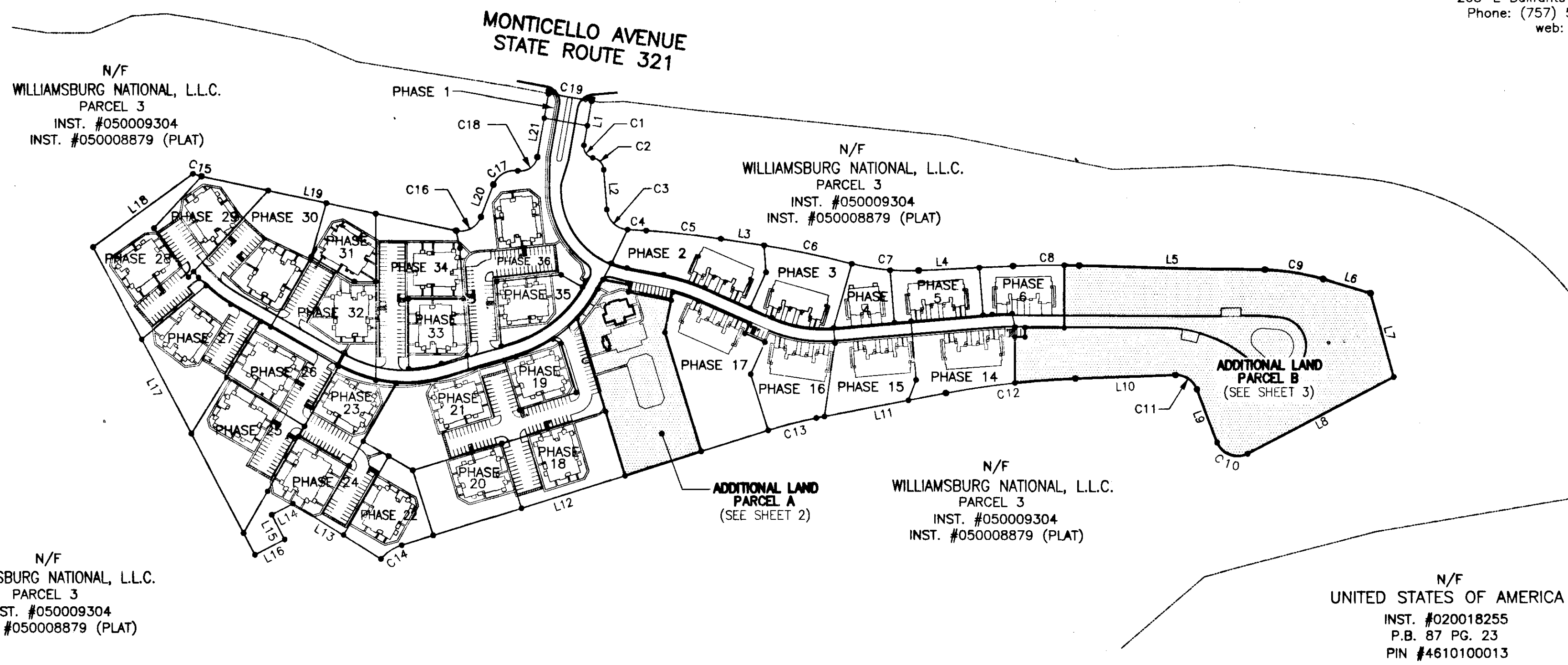
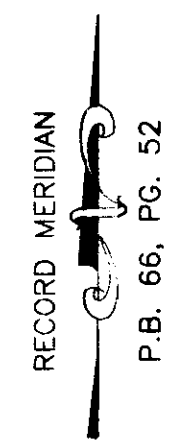

3 Large/Small Plat(s) Recorded  
 herewith as # 120022046

**STATE OF VIRGINIA, JAMES CITY COUNTY**  
 IN THE CLERKS OFFICE OF THE CIRCUIT COURT FOR JAMES CITY COUNTY THIS 17<sup>th</sup> DAY OF October, 2012.  
 THIS MAP WAS PRESENTED AND ADMITTED TO RECORD AS THE LAW DIRECTS IN INSTRUMENT #120022046 @ 3:46 PM  
 TESTE *Peter B. Workside, Clerk*  
 BY *Claudia M. Kirkholz, Sup.* CLERK

**SURVEYORS CERTIFICATE**  
 I HEREBY CERTIFY THAT TO THE BEST OF MY KNOWLEDGE OR BELIEF, THIS PLAT IS ACCURATE AND COMPLIES WITH THE PROVISIONS OF SECTION 55-79.58 (A) OF THE CODE OF VIRGINIA 1950 AS AMENDED AND THAT ALL UNITS DEPICTED HEREON HAVE BEEN SUBSTANTIALLY COMPLETED.  
*William S. Felts*  
 STATE CERTIFIED LAND SURVEYOR  
 10/05/12  
 DATE

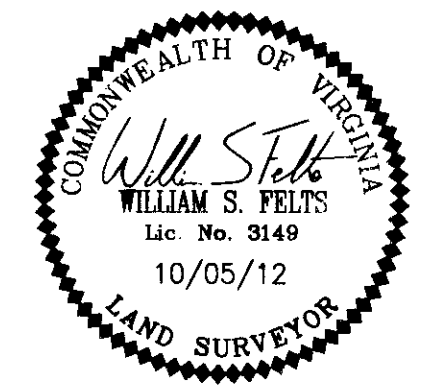

**PROPERTY CURVE TABLE**

NO.	DELTA	CHORD BEARING	TAN	RADIUS	LENGTH	CHORD
C1	90°32'13"	S 35°11'55" E	25.24	25.00	39.50	35.52
C2	76°02'22"	S 42°26'51" E	23.46	30.00	39.81	36.96
C3	82°46'16"	S 45°48'48" E	44.06	50.00	72.23	66.11
C4	01°13'09"	S 86°35'22" E	21.28	2000.00	42.55	42.55
C5	04°55'06"	S 83°31'14" E	85.90	2000.00	171.69	171.63
C6	05°52'03"	S 78°07'40" E	102.50	2000.00	204.81	204.72
C7	17°42'51"	S 84°03'03" E	77.91	500.00	154.59	153.97
C8	04°19'48"	N 89°15'25" E	75.61	2000.00	151.15	151.11
C9	15°26'35"	S 80°51'24" E	67.79	500.00	134.77	134.36
C10	96°44'24"	N 69°12'08" W	56.26	50.00	84.42	74.75
C11	71°26'52"	N 56°33'22" W	35.96	50.00	62.35	58.39
C12	08°32'18"	S 83°27'03" W	149.30	2000.00	298.04	297.77
C13	06°30'10"	S 75°55'49" W	56.81	1000.00	113.49	113.43
C14	32°59'52"	S 56°10'40" W	29.62	100.00	57.59	56.80
C15	11°43'11"	S 72°20'04" E	10.26	100.00	20.45	20.42
C16	81°11'24"	N 61°12'39" E	42.85	50.00	70.85	65.07
C17	79°27'25"	N 60°20'40" E	41.55	50.00	69.34	63.92
C18	90°00'10"	N 55°04'17" E	38.60	38.60	60.63	54.59
C19	01°25'44"	S 79°56'05" E	50.00	4010.00	100.00	100.00

**LINE TABLE**

NO.	DIRECTION	DISTANCE
L1	S 10°04'11" W	102.90'
L2	S 04°25'40" E	91.52'
L3	S 81°03'41" E	100.04'
L4	N 87°05'31" E	215.95'
L5	S 88°34'41" E	424.78'
L6	S 73°08'06" E	113.80'
L7	S 15°15'33" E	199.33'
L8	S 62°25'40" W	376.01'
L9	N 20°49'56" W	130.22'
L10	S 37°43'12" W	229.54'
L11	S 79°10'54" W	301.59'
L12	S 72°40'44" W	877.59'
L13	N 58°04'42" W	237.03'
L14	S 62°13'32" W	55.00'
L15	S 27°46'28" E	63.42'
L16	S 62°13'32" W	76.59'
L17	N 27°46'32" W	793.99'
L18	N 53°37'01" E	283.64'
L19	S 78°11'39" E	594.86'
L20	N 20°36'57" E	80.29'
L21	N 10°04'12" E	148.18'