

OWNER'S CERTIFICATE:

THE TEMPORARY CONSTRUCTION EASEMENT, AND PERMANENT DRAINAGE EASEMENT, ARE WITH THE FREE CONSENT AND IN ACCORDANCE WITH THE DESIRE OF THE UNDERSIGNED OWNERS, PROPRIETORS AND OR TRUSTEES.

Richard L. Casey 5/30/2012
 C C CASEY LIMITED CO. DATE

COMMONWEALTH OF VIRGINIA

CITY/COUNTY OF **James City, Corina Cassie Paulsen**

A NOTARY PUBLIC IN AND FOR THE CITY/COUNTY AND STATE AFORESAID, DO HEREBY CERTIFY THAT THE PERSON WHOSE NAME IS SIGNED TO THE FOREGOING WRITING HAS ACKNOWLEDGED THE SAME BEFORE ME IN THE CITY/COUNTY AFORESAID, GIVEN UNDER MY NAME THIS 30 DAY OF May 2012 MY COMMISSION EXPIRES 7/31/12

Corina Cassie Paulsen
 NOTARY PUBLIC
 REGISTRATION NO: 7199694

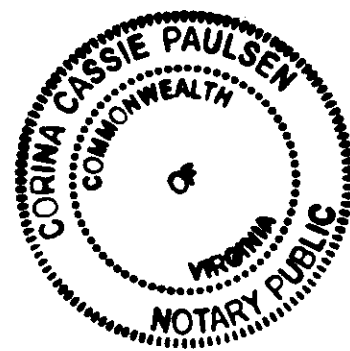

LEGEND:

- 5' TEMPORARY CONSTRUCTION EASEMENT IS HEREBY CONVEYED TO JAMES CITY COUNTY (APPROXIMATELY: 100 SQ. FT.)
- 4' PERMANENT DRAINAGE EASEMENT IS HEREBY CONVEYED TO JAMES CITY COUNTY (APPROXIMATELY: 26 SQ. FT.)
- TEMPORARY CONSTRUCTION EASEMENT STATION & OFFSET
- PERMANENT DRAINAGE EASEMENT STATION & OFFSET
- TEMPORARY CONSTRUCTION EASEMENT
- PERMANENT DRAINAGE EASEMENT

CURVE TABLE

CURVE	RADIUS	DELTA	ARC	CHORD	CHORD BEARING
C6	273.00'	49°52'05"	237.61'	230.18'	S 58°27'46" E

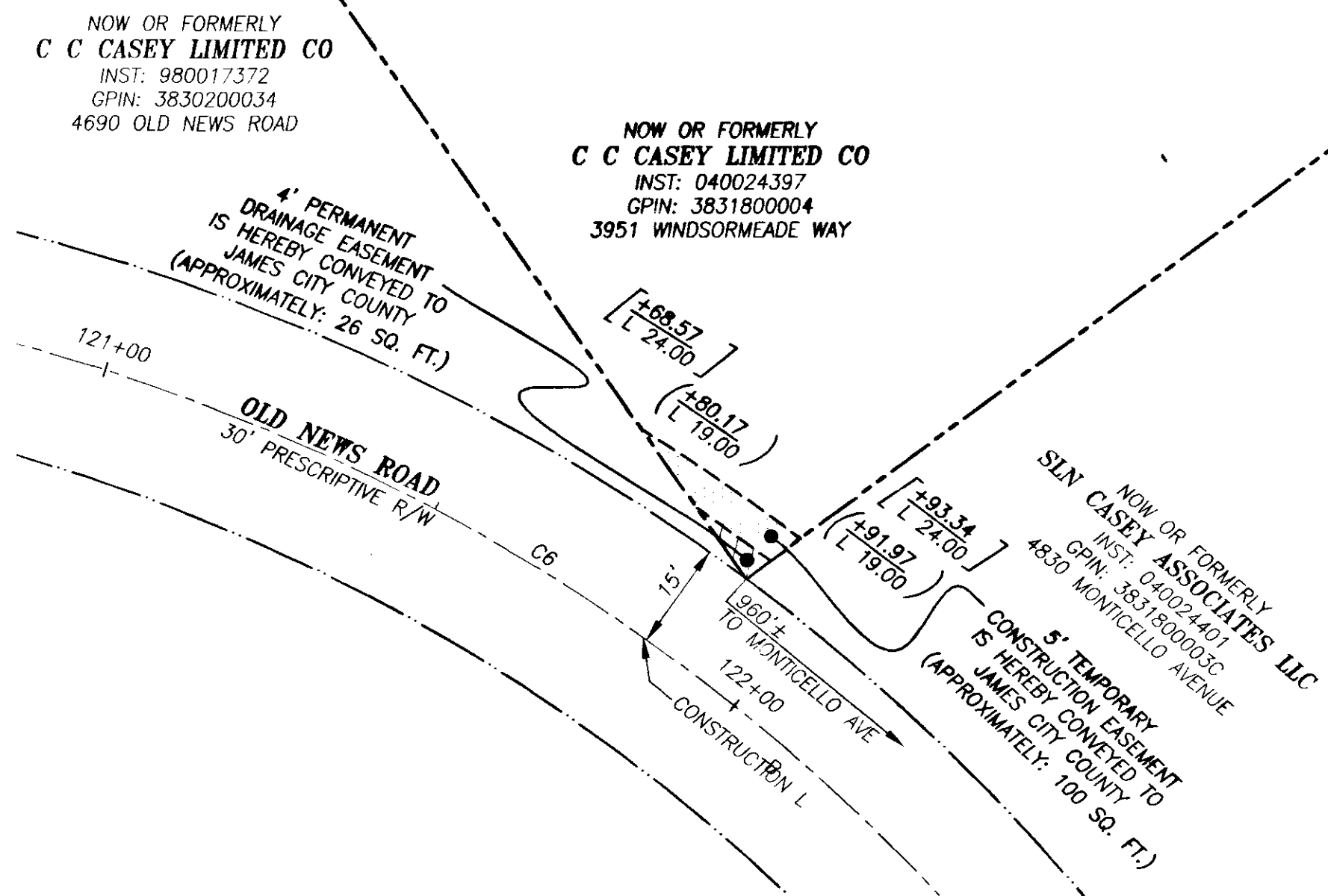

MERIDIAN SOURCE
 JAMES CITY COUNTY GIS

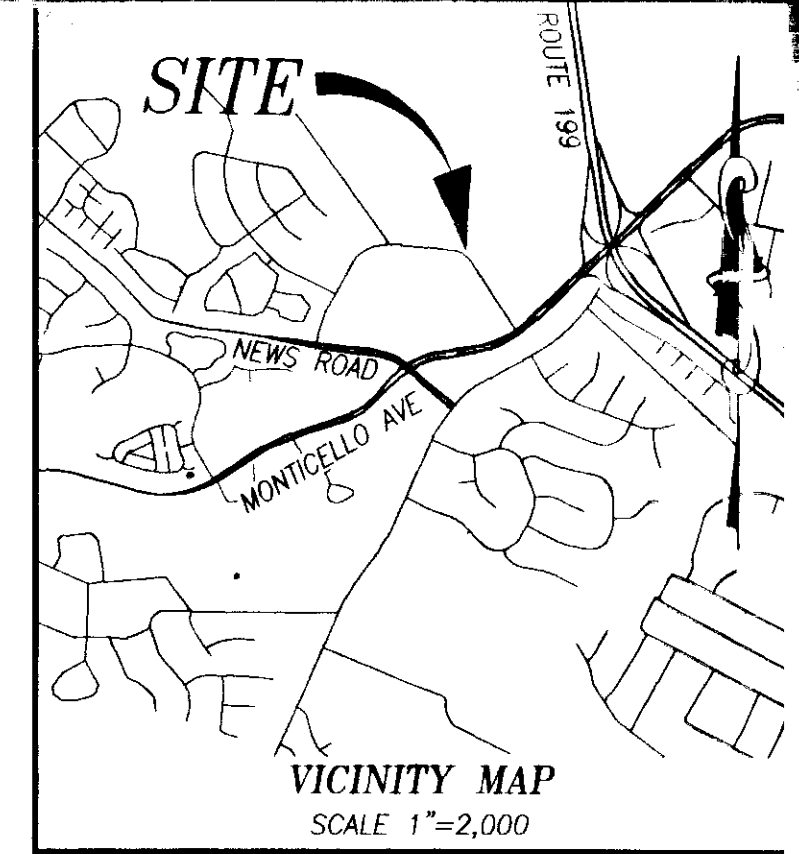

STATE OF VIRGINIA
 CITY OF WILLIAMSBURG & COUNTY OF JAMES CITY CIRCUIT COURT, THIS 30 DAY OF August, 2012, THE PLAT SHOWN HEREON WAS PRESENTED AND ADMITTED TO THE RECORD AS THE LAW DIRECTS @ 3:09 AM/PM INSTRUMENT # 120016270
 TESTE: *Betsy B. Woolridge*
 Betsy B. Woolridge, Clerk
 By: *Claudia A. Binkley*
 Claudia A. Binkley, Clerk

EXHIBIT PLAT OF
3951 WINDSORMEADE WAY
 PROPOSED
 PERMANENT DRAINAGE EASEMENT
 AND TEMPORARY CONSTRUCTION EASEMENT
 FOR OLD NEWS ROAD IMPROVEMENTS PROJECT
 FOR
JAMES CITY COUNTY
 JAMES CITY COUNTY, VIRGINIA
 SCALE: 1" = 20' DATE: MARCH 25, 2012

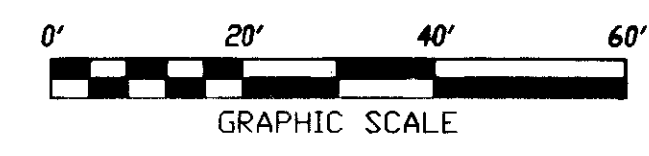

SURVEY NOTES:

1. THIS EXHIBIT PLAT WAS PREPARED WITHOUT THE BENEFIT OF A TITLE REPORT, AND DOES NOT SHOW ANY PHYSICAL IMPROVEMENTS, NOR ALL EASEMENTS, RESTRICTIONS OR ENCUMBRANCES THAT MAY AFFECT THE PROPERTY.
2. PROPERTY LINE AND RIGHT-OF-WAY INFORMATION IS BASED ON GIS DATA SUPPLIED BY JAMES CITY COUNTY, AND FROM AERIAL MAPPING SUPPLIED BY KIMLEY-HORN AND ASSOCIATES, INC.
3. EASEMENTS SHOWN ON THIS EXHIBIT PLAT WERE TAKEN FROM PLANS PREPARED BY KIMLEY-HORN AND ASSOCIATES, INC. AND PROVIDED TO PRECISION MEASUREMENTS, INC. BY JAMES CITY COUNTY.
4. THIS EXHIBIT PLAT IS FOR PERMANENT DRAINAGE EASEMENT AND TEMPORARY CONSTRUCTION EASEMENT PURPOSES ONLY AND IS NOT INTENDED TO REPRESENT A BOUNDARY SURVEY NOR A SUBDIVISION OF LAND.
5. THERE HAS BEEN NO FIELD SURVEY ASSOCIATED WITH THIS EXHIBIT PLAT EITHER EXPRESSED OR IMPLIED. THE SURVEYOR ASSUMES NO LIABILITY ARISING FROM THE USE OF THIS EXHIBIT PLAT OR DATA.

Large/Small Plat(s) Recorded herewith as # 120016270

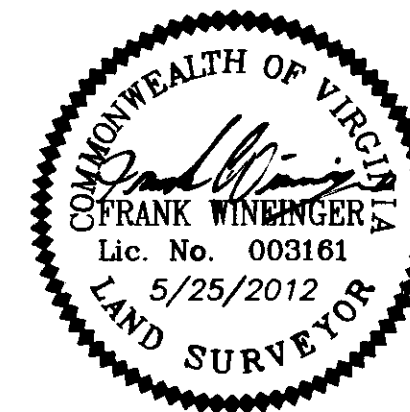

PRECISION MEASUREMENTS, INC.
 SURVEYORS • GPS • 3-D SCANNING • GIS • MAPPERS
 VIRGINIA BEACH-RICHMOND-NEWPORT NEWS-CHANTILLY, VIRGINIA
 813 DILIGENCE DRIVE, SUITE 121 B
 NEWPORT NEWS, VIRGINIA 23606
 TEL: (757) 595-7570
 SHEET 1 OF 1