

120004188

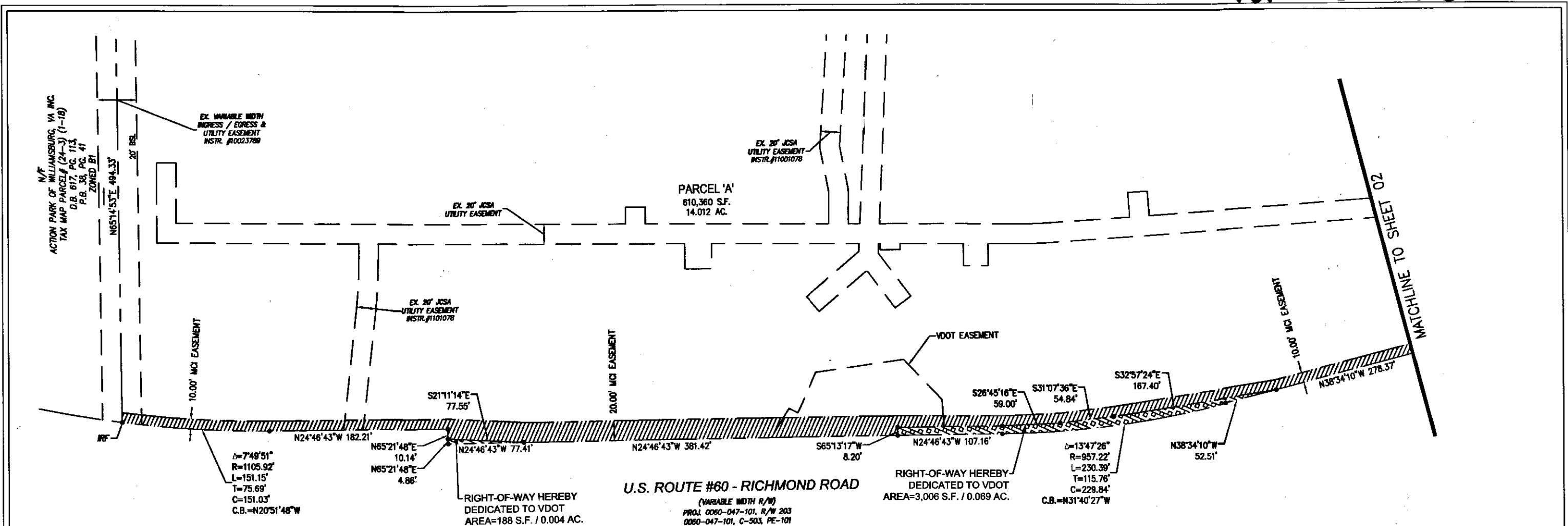

WILLIAMSBURG POTTERY - RICHMOND ROAD
PROJECT NUMBER 40003-003

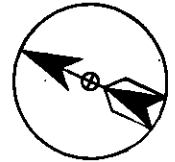

JAMES CITY COUNTY
GEODETIC CONTROL MERIDIAN

MCI

MCImetro ACCESS TRANSMISSION SERVICES OF VIRGINIA, INC.
2400 NORTH GLENVILLE DRIVE
RICHARDSON, TX 75082

PLAT SHOWING
MCI EASEMENT
THROUGH
WILLIAMSBURG POTTERY FACTORY, INC
TAX MAP PARCEL # (24-3)(1-31)
PROPERTY ADDRESS: #6692 RICHMOND ROAD
D.B. 324, PG. 810
D.B. 298, PG. 662
D.B. 368, PG. 704
P.B. 46, PG. 98

STONEHOUSE DISTRICT: JAMES CITY COUNTY, VA SHEET 1 OF 2

SCALE: 1"=100' DATE: 10/3/11 DRAWN BY: S.LUPO

EASEMENT AREA
10'-20' MCI EASEMENT

17912 SQ. FT.

City of Williamsburg & County of James City
Circuit Court: This PLAT was recorded on
16 February 2012
at 11:03 AM/PM, P.B. - PG. -
Document # 120004188
BETSY B. WOOLRIDGE, CLERK
By Andrea H. H. H. H. Dep. Clerk

EXHIBIT A

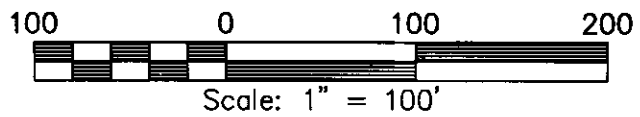

2 Large/Small Plat(s) Recorded
herewith as # 120004188

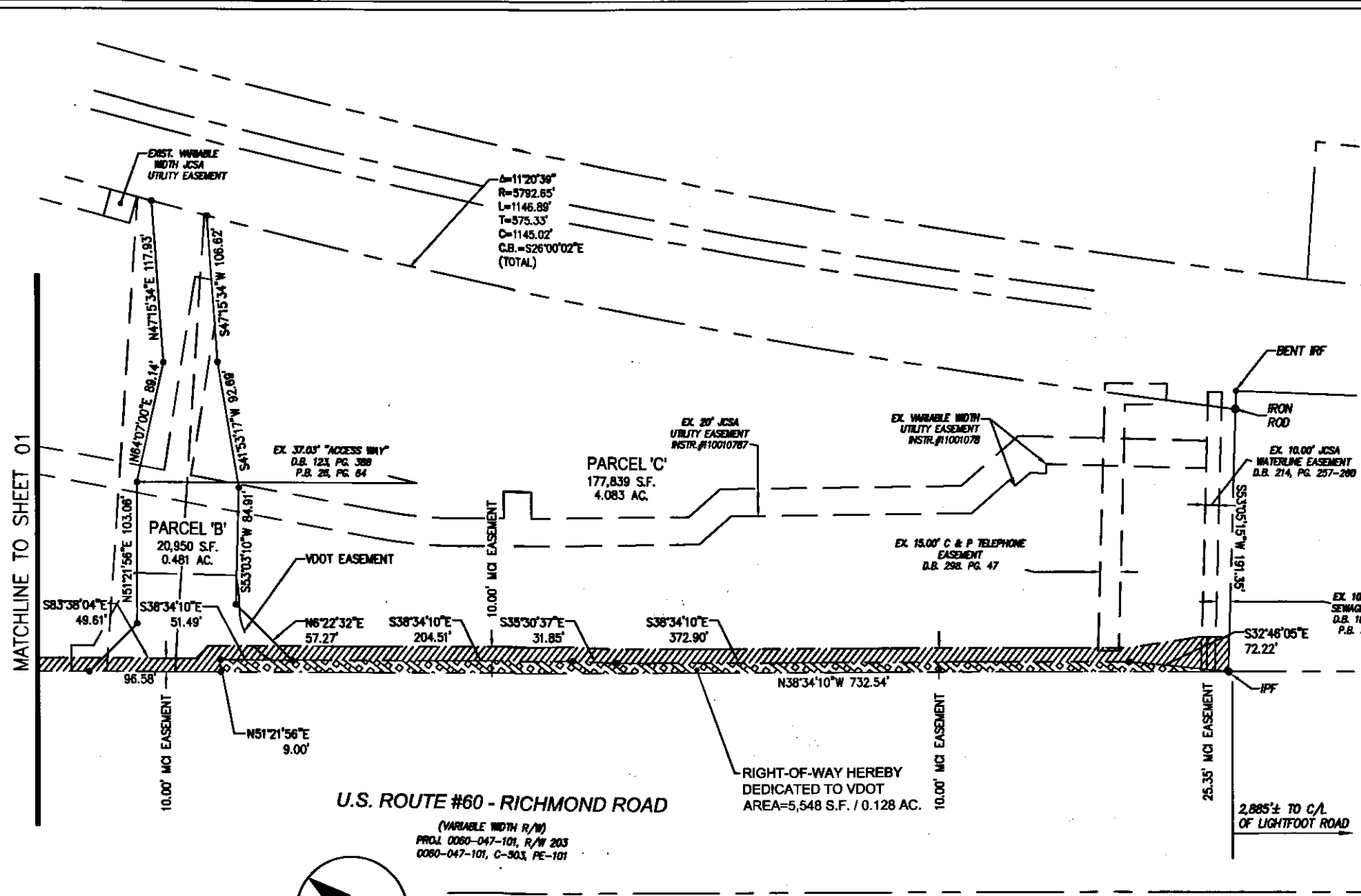

WILLIAMSBURG POTTERY - RICHMOND ROAD
PROJECT NUMBER 40003-003



MCImetro ACCESS TRANSMISSION SERVICES OF VIRGINIA, INC.
2400 NORTH GLENVILLE DRIVE
RICHARDSON, TX 75082

PLAT SHOWING
MCI EASEMENT
THROUGH
WILLIAMSBURG POTTERY FACTORY, INC
TAX MAP PARCEL #(24-3)(1-31)
PROPERTY ADDRESS: #6692 RICHMOND ROAD
D.B. 324, PG. 810
D.B. 298, PG. 662
D.B. 368, PG. 704
P.B. 46, PG. 98

STONEHOUSE DISTRICT: JAMES CITY COUNTY, VA SHEET 2 OF 2

SCALE: 1"=100' | DATE: 10/3/11 | DRAWN BY: S.LUPO

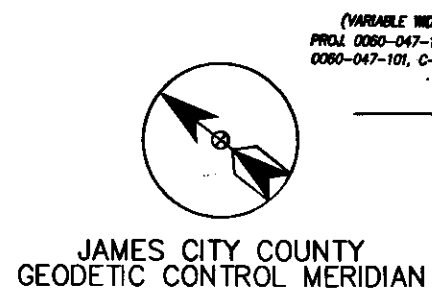

EASEMENT AREA
10'-25.35' MCI EASEMENT

9024 SQ. FT.

City of Williamsburg & County of James City
Circuit Court: This PLAT was recorded on
16 February 2012
at 11:03 AM/PM, PB 6 PG —
Document # 120004188
BETSY B. WOOLRIDGE, CLERK
by Claudia Hinkelholz, Dep. Clerk

EXHIBIT A

2 Large/Small Plat(s) Recorded
herewith as # 120004188

