

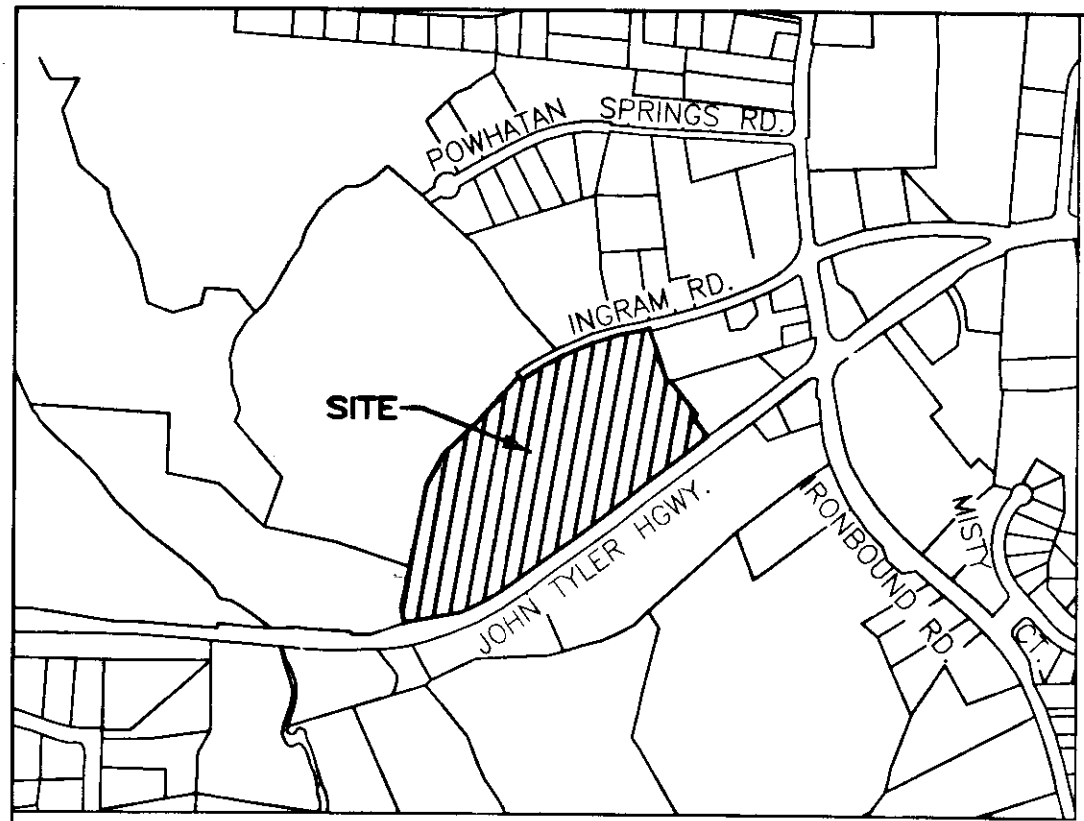

120001972



VICINITY MAP - NOT TO SCALE

**SURVEYORS CERTIFICATE**

I HEREBY CERTIFY THAT THIS PLAT IS ACCURATE AND COMPLIES WITH THE PROVISIONS OF SECTION 55-79.58 (A) OF THE CODE OF VIRGINIA 1950 AS AMENDED.

*William S. Felts*  
WILLIAM S. FELTS LIC. #3149  
01/25/12  
DATE

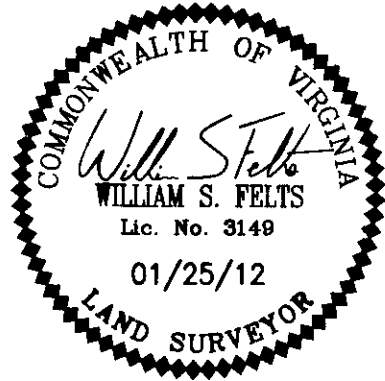

PARCEL	SQ. FT.	ACRES
PHASE 1C SUBMITTED LAND	3,826	0.088
PREVIOUSLY SUBMITTED LAND	45,676	1.048
ADDITIONAL LAND	603,734	13.860
TOTAL	653,236	14.996

AMENDED PLAT OF  
PHASE 1C  
GOVERNOR'S GROVE AT FIVE FORKS  
A CONDOMINIUM  
LOCATED IN THE BERKELEY DISTRICT  
JAMES CITY COUNTY, VIRGINIA  
DATE: 01/25/12 SCALE: 1" = 100' JOB# 08-460  
SHEET 1 OF 2

**LandTech Resources, Inc.**  
Surveying - Engineering - GPS  
205-E Bulifants Blvd. Williamsburg, VA 23188  
Phone: (757) 565-1677 Fax: (757) 565-0782  
web: landtechresources.com

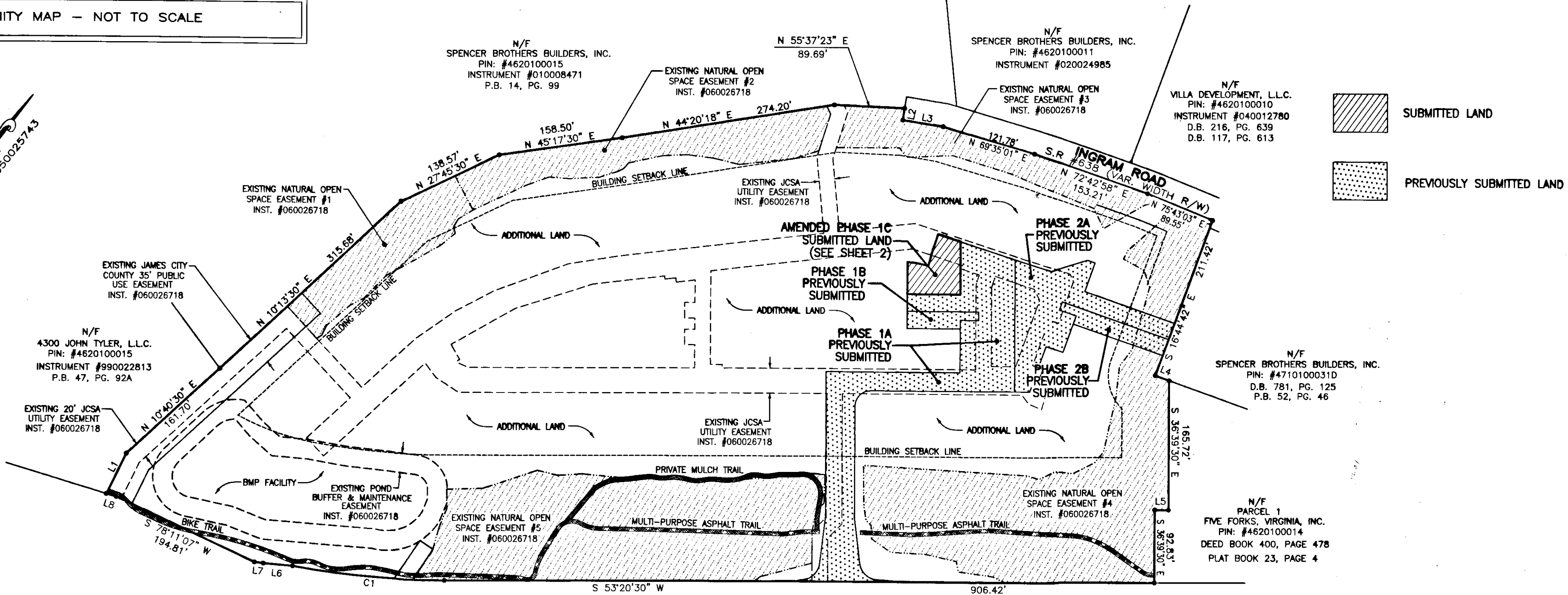

SUBMITTED LAND  
 PREVIOUSLY SUBMITTED LAND

**GENERAL NOTES**

- THIS PLAT WAS PRODUCED WITHOUT A TITLE REPORT AND MAY NOT REFLECT ALL MATTERS AFFECTING PROPERTY.
- THIS PROPERTY APPEARS TO FALL IN ZONE "X" AS SHOWN ON COMMUNITY PANEL 51095C0205C DATED SEPTEMBER 28, 2007.
- ALL UNITS TO BE SERVED BY PUBLIC WATER AND SEWER.
- ALL LAND AND IMPROVEMENTS OUTSIDE OF BUILDINGS AND WITHIN PHASE LIMITS SHALL BE KNOWN AS COMMON ELEMENT EXCEPT FOR LIMITED COMMON ELEMENTS DESIGNATED ON PLAT AND BUILDING PLANS.
- THIS PARCEL OF LAND WAS CONVEYED TO GOVERNOR'S GROVE AT FIVE FORKS, L.L.C. BY DEED RECORDED IN INSTRUMENT #070006512.
- THE STREETS WITHIN THIS CONDOMINIUM SHALL BE KNOWN AS COMMON ELEMENT AND NOT A PUBLIC DEDICATED RIGHT-OF-WAY.
- PHASE 1C IS SUBMITTED LAND. THE REMAINING PROPERTY HAS BEEN PREVIOUSLY SUBMITTED OR ADDITIONAL LAND. ALL ADDITIONAL LAND AND ALL COMMON ELEMENTS ARE WITHDRAWABLE LAND.
- PROFFERED COVENANTS, RESTRICTIONS, AND CONDITIONS AFFECTING THIS PROPERTY HAVE BEEN RECORDED AS INST. #050019045.
- THE LOCATION OF THE PRIVATE MULCH TRAIL AND THE ASPHALT MULTI-PURPOSE TRAIL ARE APPROXIMATE ONLY AND SUBJECT TO CHANGE.

City of Williamsburg & County of James City  
Circuit Court: This PLAT was recorded on  
1-26-2012  
at 11:42 AM/PM, PG. \_\_\_\_\_  
Document # 120001972  
BETSY B. WOOLRIDGE, CLERK  
Dep. Clerk

2 Large/Small Plat(s) Recorded herewith as # 120001972

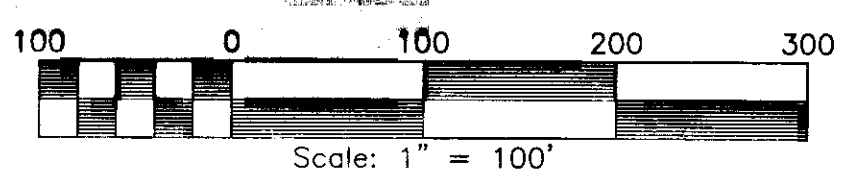

CURVE TABLE						
NO.	DELTA	CHORD BEARING	TANGENT	RADIUS	ARC	CHORD
C1	10°00'21"	S 58°20'41" W	97.69'	1116.00'	194.89'	194.64'
C2	11°54'00"	N 63°00'51" E	13.55'	130.00'	27.00'	26.95'

LINE TABLE		
NO.	DIRECTION	DISTANCE
L1	N 10°44'30" W	57.40'
L2	S 27°48'08" E	15.00'
L3	N 62°11'52" E	52.25'
L4	N 73°15'18" E	18.75'
L5	S 53°20'30" W	17.63'
L6	S 58°14'37" W	37.63'
L7	S 60°24'36" W	11.43'
L8	S 70°12'23" W	12.96'
L9	N 36°39'30" W	40.91'
L10	N 21°02'09" W	18.00'
L11	N 18°25'59" W	24.11'
L12	N 71°09'00" E	30.30'