

111254

RECORD MERIDIAN  
INST. # 063678

N/F  
MOTEL SIX, INC.  
TAX DEPT.  
TAX PARCEL #282-03-00-A1, A2  
D.B. 185, PG. 409 (JCC)

RICHMOND ROAD  
U.S. ROUTE 60  
(100' RW)

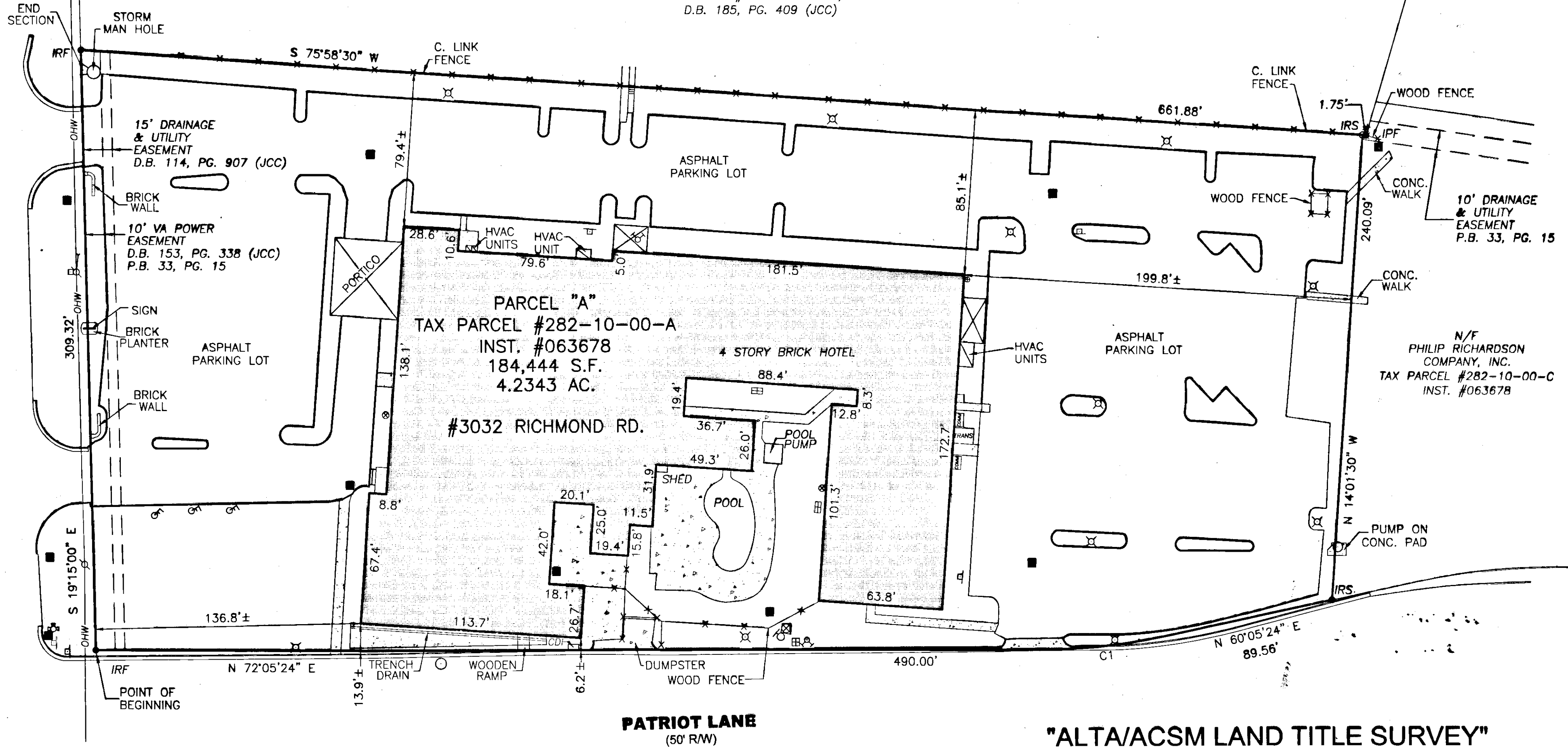

PARCEL "A"  
TAX PARCEL #282-10-00-A  
INST. #063678  
184,444 S.F.  
4.2343 AC.  
#3032 RICHMOND RD.

N/F  
PHILIP RICHARDSON  
COMPANY, INC.  
TAX PARCEL #282-10-00-C  
INST. #063678

"ALTA/ACSM LAND TITLE SURVEY"  
FOR  
A & H HOSPITALITY, INC.

BEING KNOWN AS PARCEL "A"  
AS SHOWN ON A PLAT RECORDED AS INST. #063678  
CITY OF WILLIAMSBURG, VIRGINIA

LEGEND

- TELEPHONE PEDESTAL
- UTILITY POLE
- OHW OVERHEAD WIRE
- TRANSFORMER
- SANITARY MH
- CATCH BASIN
- CONCRETE
- IRF = IRON ROD FOUND
- IPF = IRON PIPE FOUND
- IRS = IRON ROD SET
- ⊗ LIGHT POLE
- ⊕ SIGN
- ⊙ FLAG POLE
- ⊕ SIAMESE CONNECTION
- ⊕ WATER METER
- ⊕ FIRE HYDRANT
- ⊕ WATER VALVE
- ⊕ POST INDICATOR VALVE
- ⊕ COMMUNICATIONS BOX

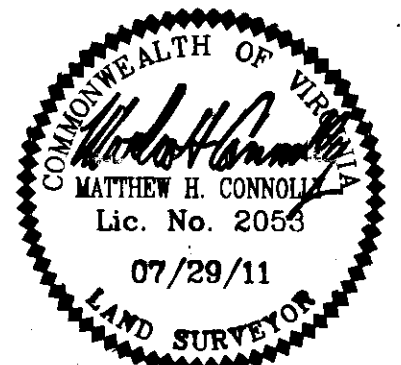

2 Large/Small Plat(s) Recorded  
herewith as # 111254

City of Williamsburg & County of James City  
Circuit Court: This PLAT was recorded on  
8-11-2011  
at 2:48 AM/PM, PG. 5  
DOCUMENT # 111254  
BETSY B. WOOLRIDGE, CLERK  
Betsy B. Woolridge Clerk

JULY 29, 2011  
REV: AUG. 4, 2011  
SHEET 2 OF 2

**LandTech**  
Resources, Inc.  
Surveying • Engineering • GPS  
205-E-Bulifante Blvd., Williamsburg, VA 23188  
Phone: (757) 565-1677 Fax: (757) 565-0782  
web: landtechresources.com



SCALE: 1" = 40'

CURVE	RADIUS	ARC LENGTH	CHORD LENGTH	CHORD BEARING	DELTA ANGLE
C1	285.32'	59.69'	59.58'	N 66°05'12" E	11°59'12"

PROJECT #11-221