

110023041

PROPERTY DESCRIPTION ADDITIONAL LAND #1

ALL THAT CERTAIN LOT, PIECE OR PARCEL OF LAND SITUATE, LYING AND BEING IN THE STONEHOUSE DISTRICT OF JAMES CITY COUNTY, VIRGINIA BEING A PORTION OF TAX PARCEL (12-2)(1-21) AND BEING MORE PARTICULARLY DESCRIBED AS: BEGINNING AT A POINT (P.O.B. #1), SAID POINT BEING A CORNER TO THIS PARCEL ON THE EASTERLY RIGHT OF WAY OF BARHAMSVILLE ROAD (STATE ROUTE #30) AND BEING A CORNER TO PROPERTY NOW OR FORMERLY STANDING IN THE NAME OF DAVID A. AND VIRGINIA C. WALTRIP; THENCE LEAVING THE RIGHT OF WAY OF BARHAMSVILLE ROAD, S57°23'05"E, A DISTANCE OF 166.17' TO AN IRON PIPE FOUND; THENCE N19°26'18"E, A DISTANCE OF 149.25' TO AN IRON PIPE FOUND BEING A CORNER TO THIS PARCEL, DAVID A. & VIRGINIA C. WALTRIP AND ALSO A CORNER TO PHASE 2 OF WEATHERLY AT WHITEHALL; THENCE LEAVING THE LINE OF DAVID A. & VIRGINIA C. WALTRIP AND ALONG THE LINE OF PHASE 2 OF WEATHERLY AT WHITEHALL S70°27'43"E A DISTANCE OF 160.42 TO A POINT; THENCE S20°11'13"E, A DISTANCE OF 82.50' TO A POINT; THENCE S69°48'47"W, A DISTANCE OF 100.00' TO A POINT; THENCE S73°06'04"W, A DISTANCE OF 275.48' TO A POINT ON THE EASTERLY RIGHT OF WAY OF BARHAMSVILLE ROAD; THENCE ALONG SAID RIGHT OF WAY N03°29'10"W, A DISTANCE OF 194.85' TO A POINT BEING THE POINT OF BEGINNING AND CONTAINING 46,270 SQUARE FEET OR 1.062 ACRES, MORE OR LESS.

PROPERTY DESCRIPTION ADDITIONAL LAND #2

ALL THAT CERTAIN LOT, PIECE OR PARCEL OF LAND SITUATE, LYING AND BEING IN THE STONEHOUSE DISTRICT OF JAMES CITY COUNTY, VIRGINIA BEING A PORTION OF TAX PARCEL (12-2)(1-21) AND BEING MORE PARTICULARLY DESCRIBED AS: BEGINNING AT A POINT, SAID POINT BEING A CORNER TO THIS PARCEL ON THE SOUTHERLY RIGHT OF WAY OF OLD STAGE ROAD (STATE ROUTE #746) AND BEING A CORNER TO PROPERTY NOW OR FORMERLY STANDING IN THE NAME OF BERTRAND E. GEDDY, JR.; THENCE ALONG A SURVEY TIE LINE (PROPERTY LINE MEANDERS ALONG THE CENTERLINE OF A STREAM) S16°43'03"W, A DISTANCE OF 267.15' TO AN IRON ROD FOUND; THENCE S40°16'34"W, A DISTANCE OF 227.79' TO AN IRON ROD FOUND; THENCE S10°05'24"W, A DISTANCE OF 133.04' TO A POINT IN THE CENTERLINE OF THE STREAM; THENCE LEAVING THE SURVEY TIE LINE AND CENTERLINE STREAM, S65°59'11"W, A DISTANCE OF 215.10' TO A 17" POPLAR TREE FOUND; THENCE N89°19'03"W, A DISTANCE OF 252.61' TO AN IRON ROD SET; THENCE S58°08'47"W, A DISTANCE OF 237.23' TO AN IRON ROD SET BEING A CORNER TO THIS PARCEL, BERTRAND E. GEDDY, JR. AND PROPERTY NOW OR FORMERLY STANDING IN THE NAME OF MARTHA W. WARE, TRUSTEE OF THE MARTHA W. WARE, TRUST; THENCE LEAVING BERTRAND E. GEDDY, JR., AND ALONG THE LINE OF MARTHA W. WARE, N42°55'26"W, A DISTANCE OF 460.78' TO A CONCRETE MONUMENT FOUND; THENCE LEAVING MARTHA W. WARE, N65°39'32"E, A DISTANCE OF 113.28' TO A POINT; THENCE S65°11'14"E, A DISTANCE OF 10.36' TO A POINT; THENCE S20°11'13"E, A DISTANCE OF 82.50' TO A POINT; THENCE N69°48'47"E, A DISTANCE OF 226.22' TO A POINT; THENCE N20°11'13"W, A DISTANCE OF 82.50' TO A POINT; THENCE N69°48'47"E, A DISTANCE OF 200.00' TO A POINT; THENCE S20°11'13"E, A DISTANCE OF 9.22' TO A POINT TO THE POINT OF CURVE OF A NON TANGENT CURVE TO THE LEFT, HAVING A RADIUS OF 76.39', A DELTA ANGLE OF 116°55'00", A LENGTH OF 155.88', A CHORD BEARING OF N34°22'51"E AND A CHORD DISTANCE OF 130.21' TO A POINT; THENCE S60°58'42"E, A DISTANCE OF 21.56' TO A POINT; THENCE N29°01'18"E, A DISTANCE OF 80.00' TO A POINT; THENCE N33°02'40"E, A DISTANCE OF 388.47' TO A POINT ON THE SOUTHERLY RIGHT OF WAY OF OLD STAGE ROAD; THENCE ALONG SAID RIGHT OF WAY S56°57'06"E, A DISTANCE OF 336.43' TO A POINT; THENCE S51°42'27"E, A DISTANCE OF 90.98' TO A POINT, BEING THE POINT OF BEGINNING AND CONTAINING 524,988 SQUARE FEET OR 12.052 ACRES (AREA CALCULATED TO CENTER OF STREAM), MORE OR LESS.

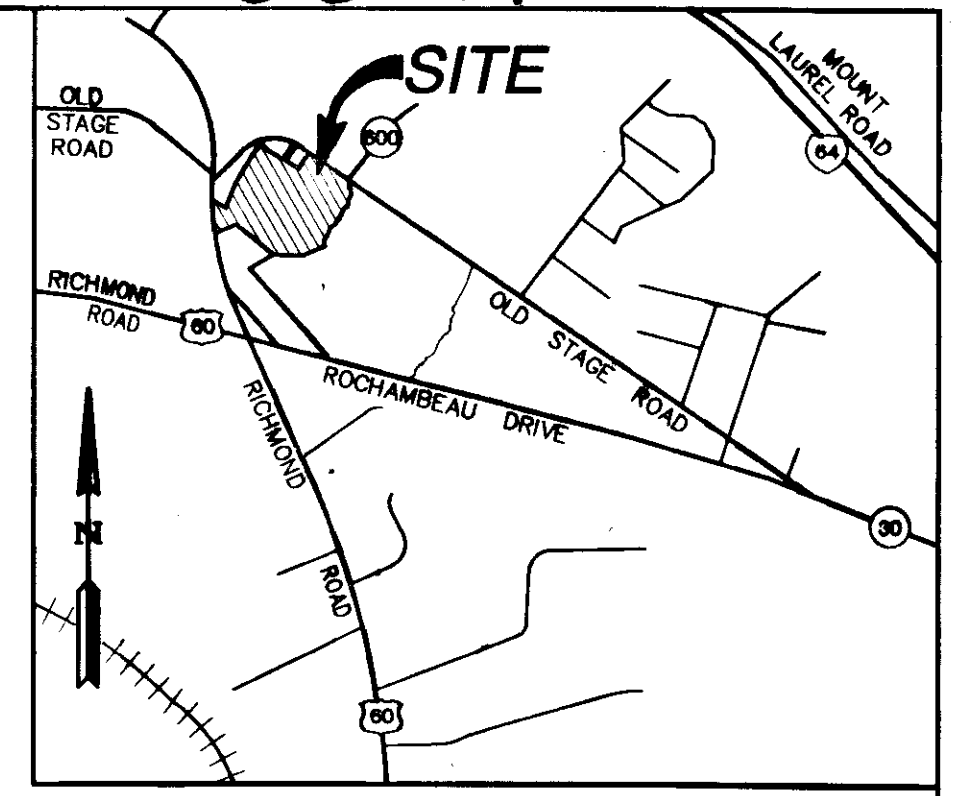

VICINITY MAP
SCALE 1"=2,000'

PROPERTY DESCRIPTION PHASE 4
SUBMITTED LAND

ALL THAT CERTAIN LOT, PIECE OR PARCEL OF LAND SITUATE, LYING AND BEING IN THE STONEHOUSE DISTRICT OF JAMES CITY COUNTY, VIRGINIA BEING A PORTION OF TAX PARCEL (12-2)(1-21) AND BEING MORE PARTICULARLY DESCRIBED AS: COMMENCING AT AN IRON PIPE FOUND BEING A CORNER TO EXISTING PHASE 1 WEATHERLY AT WHITEHALL AND ADDITIONAL LAND 1 WEATHERLY AT WHITEHALL LYING N73°06'04"E, A DISTANCE OF 275.48' FROM THE EASTERLY RIGHT-OF-WAY OF BARHAMSVILLE ROAD (STATE ROUTE #30); THENCE N69°48'47"E, A DISTANCE OF 310.70' TO A POINT BEING THE POINT OF BEGINNING FOR PHASE 4 (P.O.B. #4) WEATHERLY AT WHITEHALL AND ALSO A CORNER TO PHASE 3 WEATHERLY AT WHITEHALL LYING ON THE LINE OF EXISTING PHASE 1; THENCE LEAVING EXISTING PHASE 1 AND ALONG PHASE 3 WEATHERLY AT WHITEHALL N20°11'13"W, A DISTANCE OF 82.50' TO A POINT BEING A CORNER TO PHASE 3 WEATHERLY AT WHITEHALL AND PHASE 2 WEATHERLY AT WHITEHALL; THENCE LEAVING PHASE 3 AND ALONG THE LINE OF PHASE 2 N34°42'41"W, A DISTANCE OF 33.38' TO A POINT; THENCE LEAVING PHASE 2 N55°17'19"E, A DISTANCE OF 83.41' TO A POINT; THENCE N34°42'41"W, A DISTANCE OF 206.65' TO A POINT; THENCE N55°17'19"E, A DISTANCE OF 122.18' TO A POINT; THENCE S34°42'41"E, A DISTANCE OF 330.82' TO A POINT; THENCE S29°24'44"E, A DISTANCE OF 44.29' TO A POINT LYING ON THE LINE OF EXISTING PHASE 1; THENCE ALONG THE LINE OF PHASE 1 ON A NON TANGENT CURVE TO THE LEFT, HAVING A RADIUS OF 76.39', A DELTA ANGLE OF 88°27'56", A LENGTH OF 117.95', A CHORD BEARING OF S59°18'43"W AND A CHORD DISTANCE OF 106.58' TO A POINT; THENCE N45°25'20"W, A DISTANCE OF 18.77' TO A POINT; THENCE S69°48'47"W, A DISTANCE OF 116.09' TO A POINT BEING THE POINT OF BEGINNING AND CONTAINING 55,125 SQUARE FEET OR 1.266 ACRES, MORE OR LESS.

PROPERTY DESCRIPTION ADDITIONAL LAND #3

ALL THAT CERTAIN LOT, PIECE OR PARCEL OF LAND SITUATE, LYING AND BEING IN THE STONEHOUSE DISTRICT OF JAMES CITY COUNTY, VIRGINIA BEING A PORTION OF TAX PARCEL (12-2)(1-21) AND BEING MORE PARTICULARLY DESCRIBED AS: BEGINNING AT AN IRON ROD SET (P.O.B. #3) SAID ROD BEING A CORNER TO THIS PARCEL ON THE SOUTHERLY RIGHT OF WAY OF OLD STAGE ROAD (STATE ROUTE #746) AND BEING A CORNER TO PROPERTY NOW OR FORMERLY STANDING IN THE NAME OF ROBERT ERIC & ANGEL L. STAUFFER; THENCE LEAVING ROBERT ERIC & ANGEL L. STAUFFER AND ALONG THE RIGHT OF WAY OF OLD STAGE ROAD S56°57'06"E, A DISTANCE OF 50.20' TO A POINT; THENCE LEAVING THE RIGHT OF WAY OF OLD STAGE ROAD, S34°15'49"W, A DISTANCE OF 198.67' TO AN IRON PIPE FOUND; THENCE S57°01'18"E, A DISTANCE OF 149.85' TO AN IRON PIPE FOUND LYING ON THE LINE OF EXISTING PHASE 1 WEATHERLY AT WHITE HALL; THENCE ALONG THE LINE OF PHASE 1, S33°02'40"W, A DISTANCE OF 155.17' TO A POINT; THENCE S34°42'41"E, A DISTANCE OF 48.25' TO A POINT; THENCE S33°04'56"W, A DISTANCE OF 90.83' TO A POINT; THENCE LEAVING PHASE 1, N29°24'44"W, A DISTANCE OF 44.29' TO A POINT; THENCE N34°42'41"W, A DISTANCE OF 330.82' TO A POINT; THENCE S55°17'19"W, A DISTANCE OF 122.18' TO A POINT; THENCE S34°42'41"E, A DISTANCE OF 206.65' TO A POINT; THENCE S55°17'19"W, A DISTANCE OF 83.41' TO A POINT BEING A CORNER TO EXISTING PHASE 2 WEATHERLY AT WHITE HALL; THENCE ALONG THE LINE OF PHASE 2, N34°42'41"W, A DISTANCE OF 308.11' TO A POINT; THENCE LEAVING THE LINE OF PHASE 2, N32°27'42"E, A DISTANCE OF 111.54' TO AN AXLE FOUND; THENCE N34°04'51"E, A DISTANCE OF 149.96' TO AN IRON PIPE FOUND; THENCE S57°01'58"E, A DISTANCE OF 272.68' TO AN IRON PIPE FOUND; THENCE N34°15'49"E, A DISTANCE OF 206.33' TO AN IRON ROD BEING THE POINT OF BEGINNING AND CONTAINING 126,902 SQUARE FEET OR 2.913 ACRES, MORE OR LESS.

GENERAL NOTES

1. SITE IS ZONED R-2 CLUSTER (GENERAL RESIDENTIAL WITH PROFFERS)
2. SITE CURRENTLY SERVED BY PUBLIC WATER & SEWER OWNED BY THE JAMES CITY COUNTY SERVICE AUTHORITY, J.C.S.A.
3. THE PROPERTY AS SHOWN IS ALL OF TAX PARCEL (12-2)(1-21). PROPERTY ADDRESS: 3225 OLDE STAGE ROAD OWNER: RAUCH DEVELOPMENT CO., L.L.C.
4. THE SUBJECT PARCEL LIES IN AN AREA DESIGNATED AS FLOOD INSURANCE RATE MAP (FIRM) ZONE "X", AREA DETERMINED TO BE OUTSIDE THE 0.2% ANNUAL CHANCE FLOOD PLAIN, ACCORDING TO JAMES CITY COUNTY, VA COMMUNITY PANEL NUMBER 510201-0045-C, DATED SEPTEMBER 28, 2007
5. PROPERTY REF.: INSTRUMENT #070019408

SURVEYOR'S CERTIFICATE

THE UNDERSIGNED SURVEYOR HEREBY CERTIFIES THAT HE HAS READ SECTION 55-79.58(A) OF THE CODE OF VIRGINIA AND FINDS THESE PLATS TO BE ACCURATE AND IN COMPLIANCE WITH THE CODE. HE FURTHER CERTIFIES THAT ALL IMPROVEMENTS DEPICTED HEREON HAVE BEEN SUBSTANTIALLY COMPLETED.

Thomas C. Sublett
THOMAS C. SUBLETT LICENSE NO. 1886

10/05/11
DATE

3 Large/Small Plat(s) Recorded
herewith as # 110023041

STATE OF VIRGINIA
CITY OF WILLIAMSBURG & COUNTY OF JAMES CITY CIRCUIT COURT. THIS 7 DAY OF November, 2011
THE PLAT SHOWN HEREON WAS PRESENTED AND ADMITTED TO THE RECORD AS THE LAW DIRECTS. @ 2:54 AM/PM
INSTRUMENT # 110023041

TESTE: *Betsy B. Woolridge, Clerk*
BETSY B. WOOLRIDGE, CLERK

By Claudia H. Binkley, Dep. Clerk

Rev.	Date	Description	Revised By

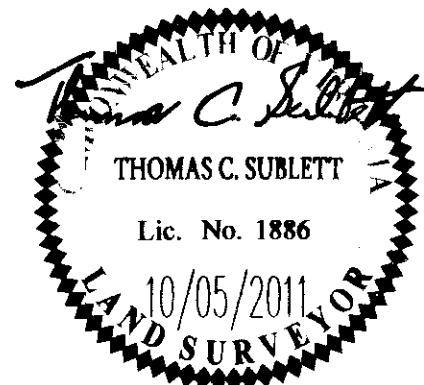

NES
CONSULTING ENGINEERS
5248 Olde Towne Road, Suite 1
Williamsburg, Virginia 23188
Phone: (757) 253-0040
Fax: (757) 220-8994
www.aesva.com
Hampton Roads | Central Virginia | Middle Peninsula

PLAT OF CONDOMINIUM
WEATHERLY AT WHITEHALL
PHASE 4
STONEHOUSE DISTRICT JAMES CITY COUNTY VIRGINIA

Project Contacts: JFS
Project Number: 9048-08
Scale: AS SHOWN Date: 10/05/2011
Sheet Number
1 OF 3

110023041

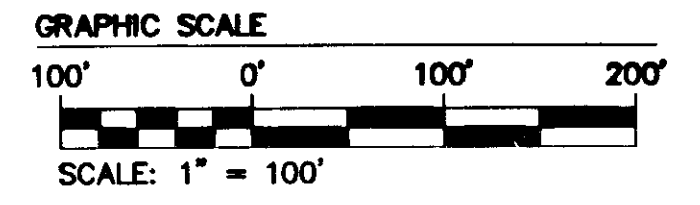
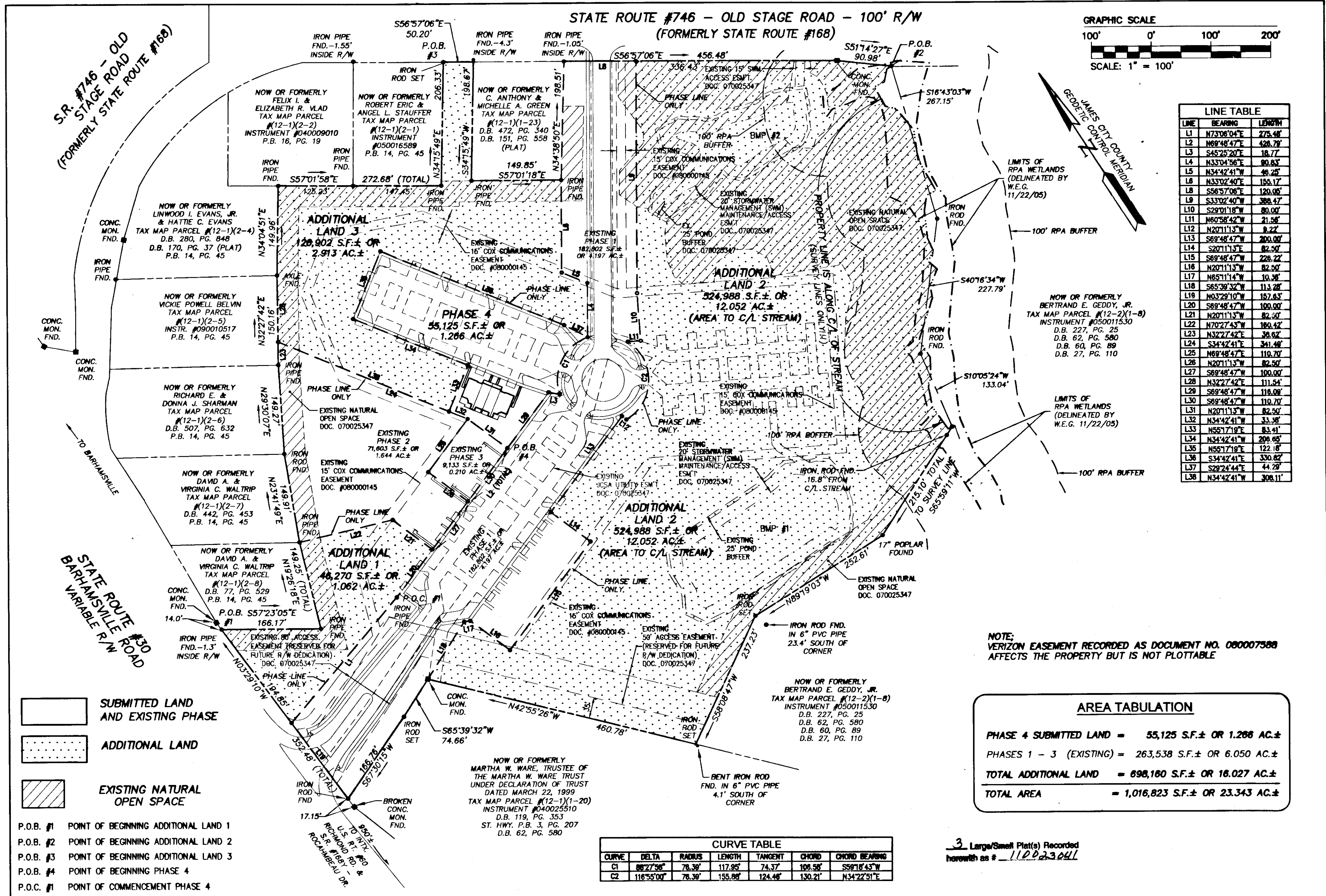

LINE TABLE

LINE	BEARING	LENGTH
L1	N73°06'04"E	275.48'
L2	N69°48'47"E	428.79'
L3	S45°25'20"E	18.77'
L4	N33°04'56"E	80.83'
L5	N34°42'41"W	48.28'
L6	N33°02'40"E	156.17'
L7	S56°57'06"E	120.05'
L8	S33°02'40"W	388.47'
L9	S29°01'18"W	80.00'
L10	N6°05'58"42"W	21.58'
L11	N2°01'13"W	8.22'
L12	S69°48'47"W	200.00'
L13	S2°01'13"E	82.50'
L14	S69°48'47"W	228.72'
L15	S69°48'47"W	228.72'
L16	N2°01'13"W	82.50'
L17	N85°11'14"W	10.38'
L18	S65°39'32"W	113.28'
L19	N03°29'10"W	157.63'
L20	S69°48'47"W	100.00'
L21	N2°01'13"W	82.50'
L22	N7°02'14"W	180.42'
L23	N32°27'42"E	38.62'
L24	S34°42'41"E	341.48'
L25	N69°48'47"E	110.70'
L26	N2°01'13"W	82.50'
L27	S69°48'47"W	100.00'
L28	N32°27'42"E	111.54'
L29	S69°48'47"W	116.08'
L30	S69°48'47"W	110.70'
L31	N2°01'13"W	82.50'
L32	N34°42'41"W	33.38'
L33	N55°17'19"E	83.41'
L34	N34°42'41"W	208.65'
L35	N55°17'19"E	122.08'
L36	S34°42'41"E	330.82'
L37	S29°24'44"E	44.29'
L38	N34°42'41"W	308.11'

NOTE:
 VERIZON EASEMENT RECORDED AS DOCUMENT NO. 080007588
 AFFECTS THE PROPERTY BUT IS NOT PLOTTABLE

AREA TABULATION

PHASE 4 SUBMITTED LAND	= 55,125 S.F.± OR 1.266 AC.±
PHASES 1 - 3 (EXISTING)	= 263,538 S.F.± OR 6.050 AC.±
TOTAL ADDITIONAL LAND	= 698,160 S.F.± OR 16.027 AC.±
TOTAL AREA	= 1,016,823 S.F.± OR 23.343 AC.±

CURVE TABLE

CURVE	DELTA	RADIUS	LENGTH	TANGENT	CHORD	CHORD BEARING
C1	88°27'56"	78.39'	117.95'	74.37'	106.56'	S58°18'43"W
C2	116°55'00"	78.39'	155.88'	124.46'	130.21'	N34°22'51"E

- SUBMITTED LAND AND EXISTING PHASE
- ADDITIONAL LAND
- EXISTING NATURAL OPEN SPACE

- P.O.B. #1 POINT OF BEGINNING ADDITIONAL LAND 1
- P.O.B. #2 POINT OF BEGINNING ADDITIONAL LAND 2
- P.O.B. #3 POINT OF BEGINNING ADDITIONAL LAND 3
- P.O.B. #4 POINT OF BEGINNING PHASE 4
- P.O.C. #1 POINT OF COMMENCEMENT PHASE 4

City of Williamsburg & County of James City Circuit Court: This PLAT was recorded on <u>7 November 2011</u> at <u>2:54</u> AM/PM, PB - PG _____ DOCUMENT # <u>110023041</u> Betsy B. Woolridge, CLERK	Revised By _____
_____ Clerk	Revised By _____

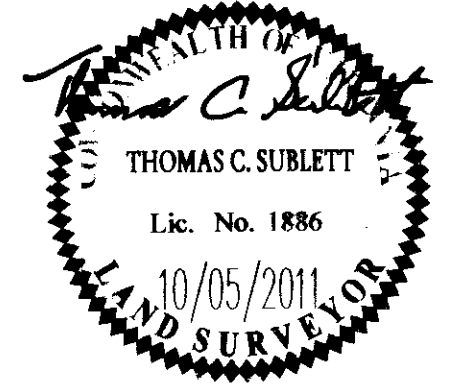

AES
 CONSULTING ENGINEERS
 5248 Old Towne Road, Suite 1
 Williamsburg, Virginia 23188
 Phone: (757) 253-0040
 Fax: (757) 220-8994
 www.aesva.com

PLAT OF CONDOMINIUM
 WEATHERLY AT WHITEHALL
 PHASE 4
 STONEHOUSE DISTRICT JAMES CITY COUNTY VIRGINIA

Project Contacts: JFS
 Project Number: 0048-08
 Scale: 1"=100' Date: 10/05/2011
 Sheet Number
2 OF 3

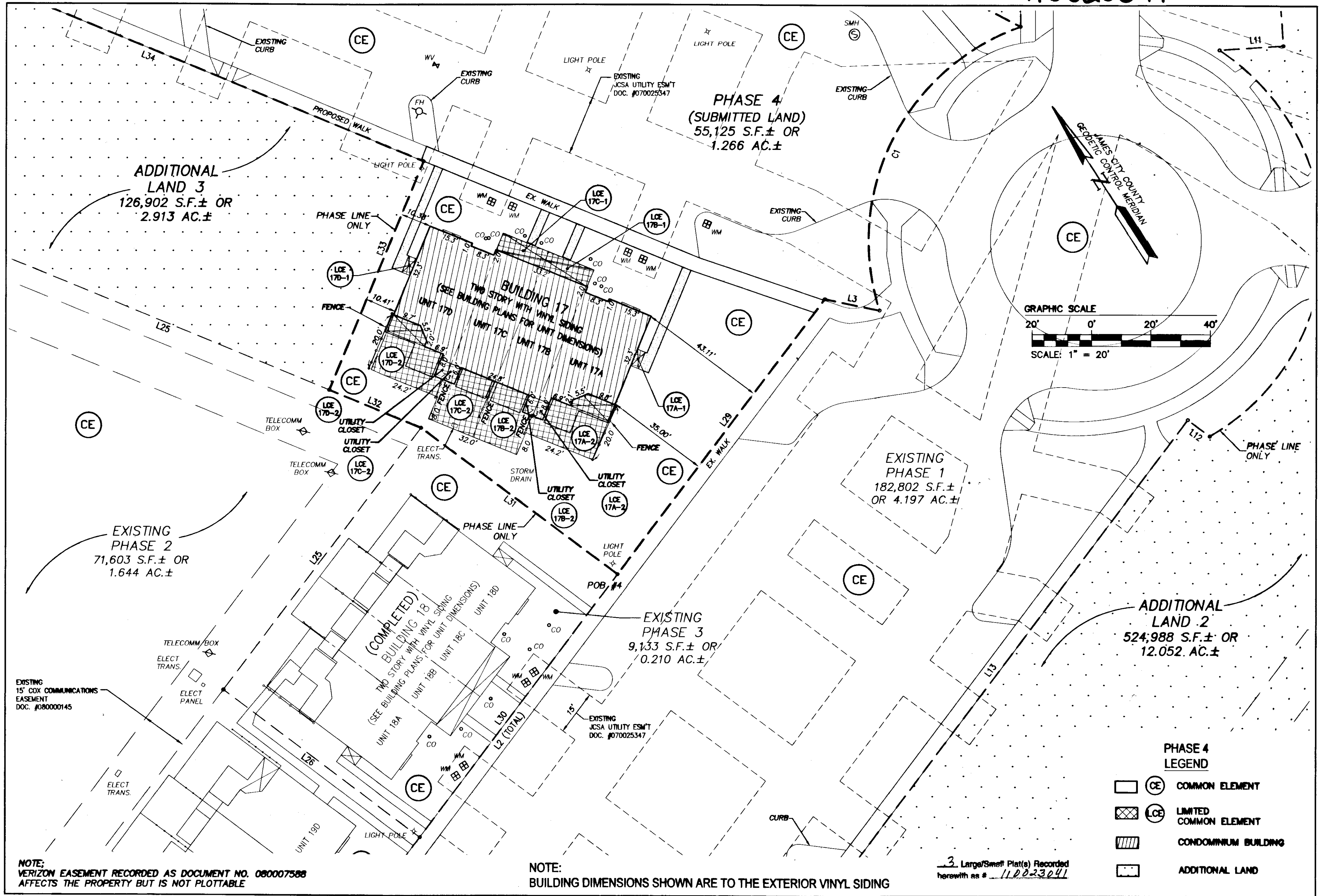

Rev.	Date	Revised By

City of Williamsburg & County of James City
Circuit Court: This PLAT was recorded on
at 2:54 PM, PG 7 November 2011
DOCUMENT # 110023041
BETSY B. WOOLRIDGE, CLERK
Betsy Woolridge Clerk

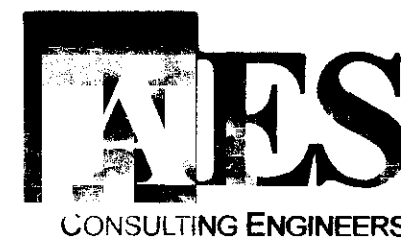
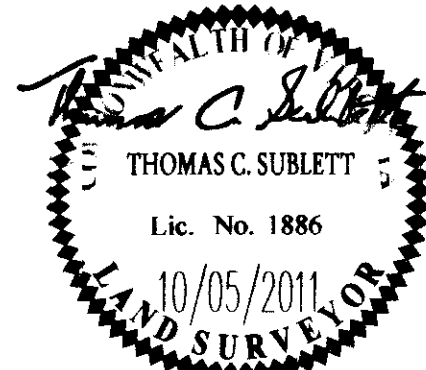

2448 Old Towne Road, Suite 1
Williamsburg, Virginia 23188
Phone: (757) 253-0040
Fax: (757) 220-8994
www.asesva.com

Hampton Roads | Central Virginia | Middle Peninsula

**PLAT OF CONDOMINIUM
WEATHERLY AT WHITEHALL
PHASE 4**

STONEHOUSE DISTRICT JAMES CITY COUNTY VIRGINIA

Project Contacts:	JFS
Project Number:	9048-09
Scale:	Date:
1"=20'	10/05/2011
Sheet Number	
3 OF 3	