

110019841

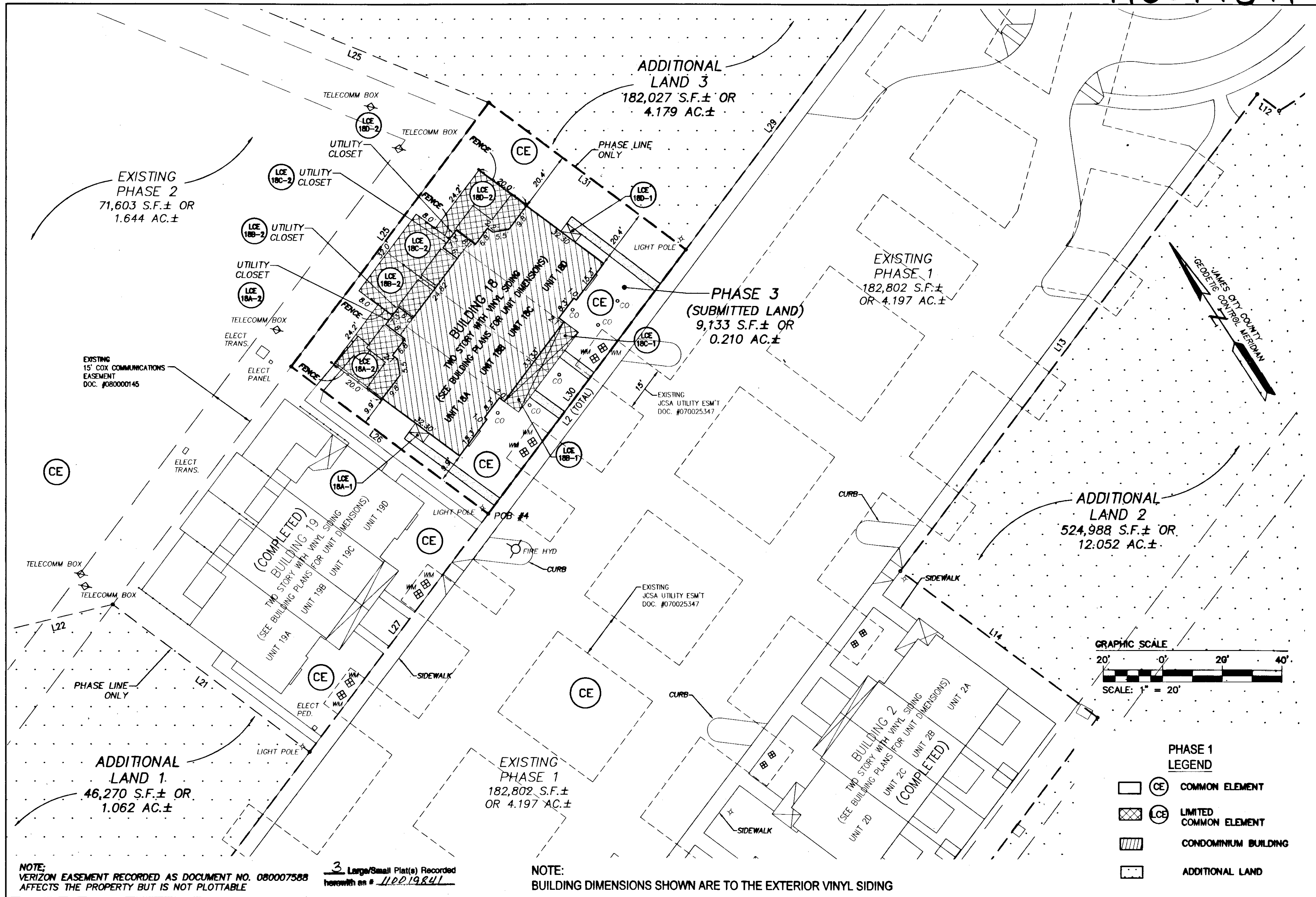

NOTE: VERIZON EASEMENT RECORDED AS DOCUMENT NO. 080007588 AFFECTS THE PROPERTY BUT IS NOT PLOTTABLE

3 Large/Small Plat(s) Recorded herewith as # 110019841

NOTE: BUILDING DIMENSIONS SHOWN ARE TO THE EXTERIOR VINYL SIDING

Rev.	Date	By	Reviewed By

City of Williamsburg & County of James City Circuit Court. This PLAT was recorded on 21 September 2011 at 10:07 AM/PM. PB. PG. DOCUMENT # 110019841 BETSY B. WOOLRIDGE, CLERK Betsy B. Woolridge Clerk

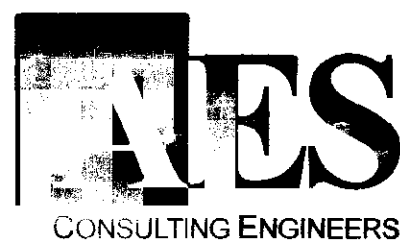
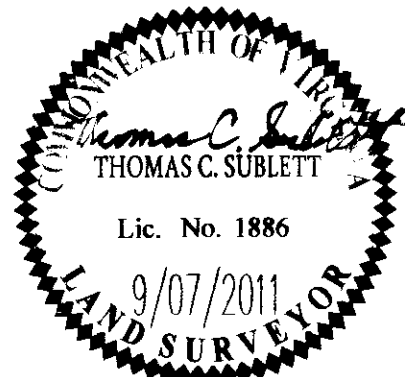

5248 Olde Towne Road, Suite 1
Williamsburg, Virginia 23188
Phone: (757) 253-0040
Fax: (757) 220-8994
www.aesva.com

Hampton Roads | Central Virginia | Middle Peninsula

PLAT OF CONDOMINIUM
WEATHERLY AT WHITEHALL
PHASE 3

STONEHOUSE DISTRICT JAMES CITY COUNTY VIRGINIA

Project Contact:	JFS
Project Number:	9048-09
Scale:	1"=20'
Date:	9/07/2011
Sheet Number	3 OF 3