

110012814

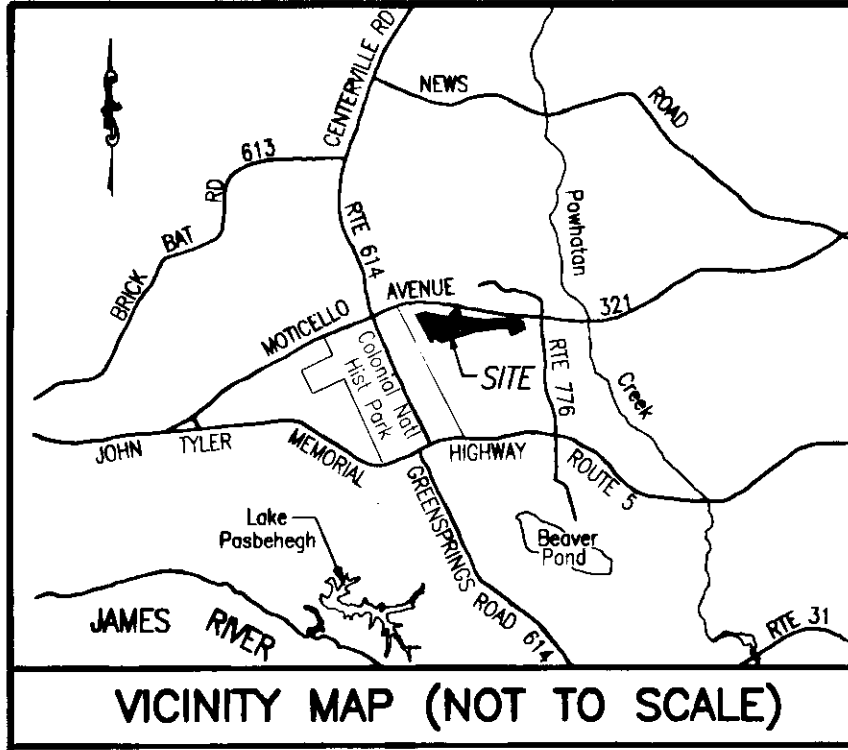

GENERAL NOTES

1. THIS PLAT WAS PRODUCED WITHOUT A TITLE REPORT AND MAY NOT REFLECT ALL EASEMENTS, SETBACKS, RESTRICTIONS, ETC. AFFECTING PROPERTY.
2. THIS PROPERTY APPEARS TO FALL IN ZONE "X" AS SHOWN ON COMMUNITY PANEL 51095C00120C DATED SEPTEMBER 28, 2007.
3. ALL UNITS TO BE SERVED BY PUBLIC WATER AND SEWER.
4. ALL IMPROVEMENTS SHOWN ARE TAKEN FROM SITE PLAN.
5. ALL LAND AND IMPROVEMENTS OUTSIDE OF BUILDING 5 AND WITHIN PHASE 6 SHALL BE KNOWN AS COMMON ELEMENT.
6. BUILDING PLANS RECORDED IN INSTRUMENT #080008347.

OWNER INFORMATION
 GREENSPRINGS CONDOMINIUM, LLC
 "M-6/M-7 BOUNDARY"
 INST. #050008652
 INST. #050014136
 P.B. 66, PG. 51-52
 INST. #050008879 (PLAT)

PLAT OF
 PHASE 6
BRAEMAR CREEK
 AT GREENSPRINGS PLANTATION
 A CONDOMINIUM
 LOCATED IN THE BERKELEY DISTRICT
 JAMES CITY COUNTY, VIRGINIA
 DATE: 06/10/11 SCALE: 1" = 200' JOB# 05-548-6

SHEET 1 OF 2

LandTech Resources, Inc.
 Surveying • Engineering • GPS
 205-E Bulifants Boulevard, Williamsburg, VA 23188
 Phone: (757) 565-1677 Fax: (757) 565-0782
 web: landtechresources.com

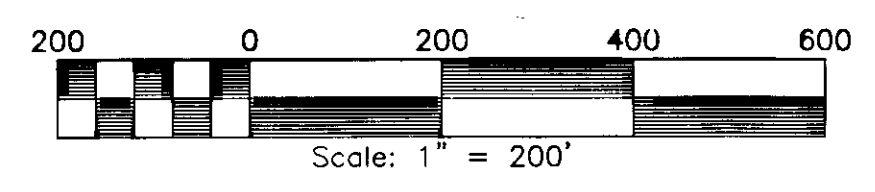

RECORD MERIDIAN
 P.B. 66, PG. 52

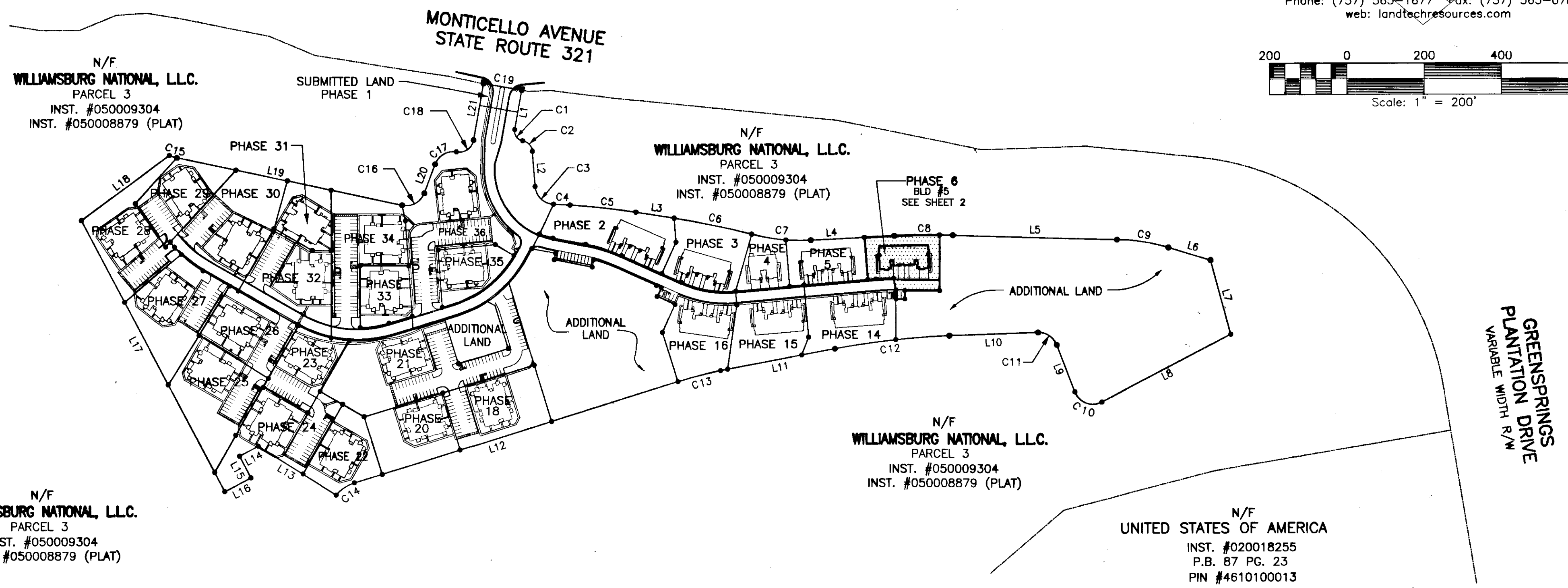

N/F
 WILLIAMSBURG NATIONAL, L.L.C.
 PARCEL 3
 INST. #050009304
 INST. #050008879 (PLAT)

N/F
 WILLIAMSBURG NATIONAL, L.L.C.
 PARCEL 3
 INST. #050009304
 INST. #050008879 (PLAT)

N/F
 WILLIAMSBURG NATIONAL, L.L.C.
 PARCEL 3
 INST. #050009304
 INST. #050008879 (PLAT)

N/F
 UNITED STATES OF AMERICA
 INST. #020018255
 P.B. 87 PG. 23
 PIN #4610100013

N/F
 WILLIAMSBURG NATIONAL, L.L.C.
 PARCEL 3
 INST. #050009304
 INST. #050008879 (PLAT)

LINE TABLE

NO.	DIRECTION	DISTANCE
L1	S 10°04'11" W	102.90'
L2	S 04°25'40" E	91.52'
L3	S 81°03'41" E	100.04'
L4	N 87°05'31" E	215.95'
L5	S 88°34'41" E	424.78'
L6	S 73°08'06" E	113.80'
L7	S 15°15'33" E	199.33'
L8	S 62°25'40" W	376.01'
L9	N 20°49'56" W	130.22'
L10	S 87°43'12" W	229.54'
L11	S 79°10'54" W	301.59'
L12	S 72°40'44" W	877.59'
L13	N 58°04'42" W	237.03'
L14	S 62°13'32" W	55.00'
L15	S 27°46'28" E	63.42'
L16	S 62°13'32" W	76.59'
L17	N 27°46'32" W	793.99'
L18	N 53°37'01" E	283.64'
L19	S 78°11'39" E	594.86'
L20	N 20°36'57" E	80.29'
L21	N 10°04'12" E	148.18'

PROPERTY CURVE TABLE

NO.	DELTA	CHORD BEARING	TAN	RADIUS	LENGTH	CHORD
C1	90°32'13"	S 35°11'55" E	25.24	25.00	39.50	35.52
C2	76°02'22"	S 42°26'51" E	23.46	30.00	39.81	36.96
C3	82°46'16"	S 45°48'48" E	44.06	50.00	72.23	66.11
C4	01°13'09"	S 86°35'22" E	21.28	2000.00	42.55	42.55
C5	04°55'06"	S 83°31'14" E	85.90	2000.00	171.69	171.63
C6	05°52'03"	S 78°07'40" E	102.50	2000.00	204.81	204.72
C7	17°42'51"	S 84°03'03" E	77.91	500.00	154.59	153.97
C8	04°19'48"	N 89°15'25" E	75.61	2000.00	151.15	151.11
C9	15°26'35"	S 80°51'24" E	67.79	500.00	134.77	134.36
C10	96°44'24"	N 69°12'08" W	56.26	50.00	84.42	74.75
C11	71°26'52"	N 56°33'22" W	35.96	50.00	62.35	58.39
C12	08°32'18"	S 83°27'03" W	149.30	2000.00	298.04	297.77
C13	06°30'10"	S 75°55'49" W	56.81	1000.00	113.49	113.43
C14	32°59'52"	S 56°10'40" W	29.62	100.00	57.59	56.80
C15	11°43'11"	S 72°20'04" E	10.26	100.00	20.45	20.42
C16	81°11'24"	N 61°12'39" E	42.85	50.00	70.85	65.07
C17	79°27'25"	N 60°20'40" E	41.55	50.00	69.34	63.92
C18	90°00'10"	N 55°04'17" E	38.60	38.60	60.63	54.59
C19	01°25'44"	S 79°56'05" E	50.00	4010.00	100.00	100.00

2 Large/Small Plat(s) Recorded herewith as # 110012814

STATE OF VIRGINIA, JAMES CITY COUNTY

IN THE CLERKS OFFICE OF THE CIRCUIT COURT FOR JAMES CITY COUNTY THIS 16 DAY OF June, 2011.
 THIS MAP WAS PRESENTED AND ADMITTED TO RECORD AS THE LAW DIRECTS IN INSTRUMENT # 110012814 @ 9:26 AM
 TESTE Betty B. Woodruff, Clerk
 BY Claudia H. Bickelz CLERK

SURVEYORS CERTIFICATE

I HEREBY CERTIFY THAT TO THE BEST OF MY KNOWLEDGE OR BELIEF, THIS PLAT IS ACCURATE AND COMPLIES WITH THE PROVISIONS OF SECTION 55-79.58 (A) OF THE CODE OF VIRGINIA 1950 AS AMENDED AND THAT ALL UNITS DEPICTED HEREON HAVE BEEN SUBSTANTIALLY COMPLETED.

Charles A. Calhoun
 STATE CERTIFIED LAND SURVEYOR

06-10-2011
 DATE

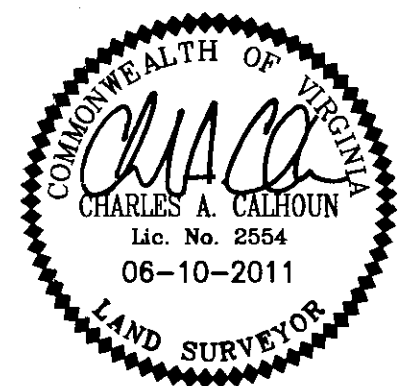

110012814

PROPERTY CURVE TABLE					
CURVE	RADIUS	ARC	CHORD	CHORD BEARING	TANGENT
C20	2000.00'	117.10'	117.09'	N 88°46'10" E	03°21'17"
C21	2000.00'	34.03'	34.03'	N 89°03'57" W	00°58'30"
C22	517.00'	45.85'	45.84'	S 87°35'02" W	05°04'54"

PROPERTY LINE TABLE		
LINE	BEARING	DISTANCE
L22	S 00°13'30" E	22.00'
L23	S 89°46'30" W	23.00'
L24	N 00°07'29" E	23.14'
L25	N 11°21'59" W	31.63'
L26	S 85°02'35" W	20.60'

AREA TABULATIONS

TOTAL AREA ENCOMPASSED BY THIS CONDOMINIUM PLAT: 32.2107 AC.
 EX. PHASES: = 22.8977 ACRES (PREVIOUSLY SUBMITTED)
 PHASE 6: = 0.5755 ACRES (THIS SUBMITTAL)
 TOTAL ACREAGE OF ADDITIONAL LAND = 8.7375 ACRES

UNIT NUMBER	BUILDING NUMBER	MODEL	STREET ADDRESS
5-501	5	AG	501 BRAEMAR CREEK
5-502	5	BG	502 BRAEMAR CREEK
5-503	5	EG	503 BRAEMAR CREEK
5-504	5	EG	504 BRAEMAR CREEK
5-505	5	BG	505 BRAEMAR CREEK
5-506	5	AG	506 BRAEMAR CREEK

RECORD MERIDIAN
 P.B. 66, PG. 52

N/F
 WILLIAMSBURG NATIONAL, L.L.C.
 PARCEL 3
 INST. #050009304
 INST. #050008879 (PLAT)

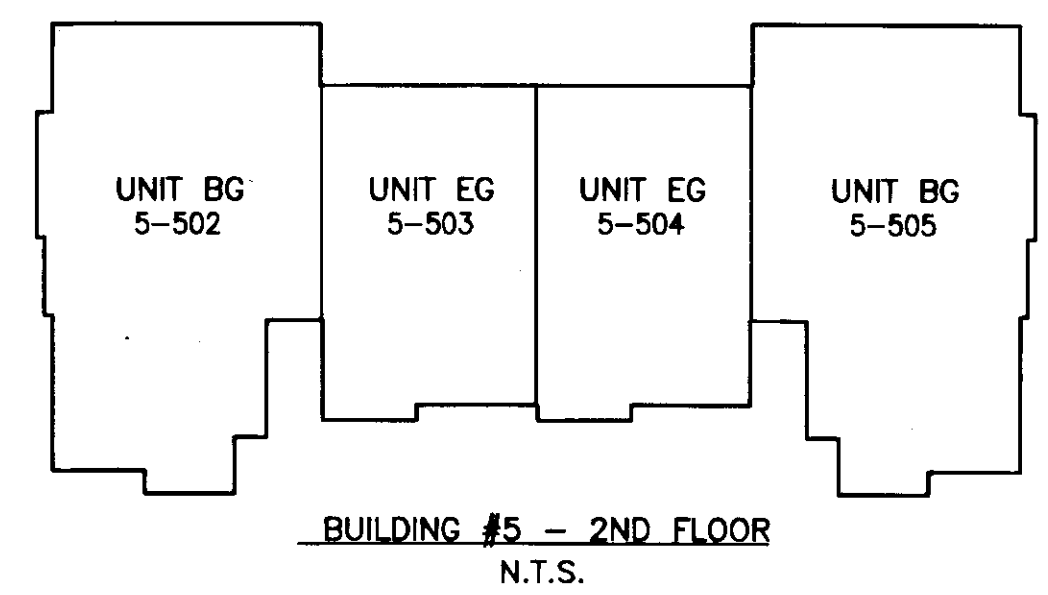
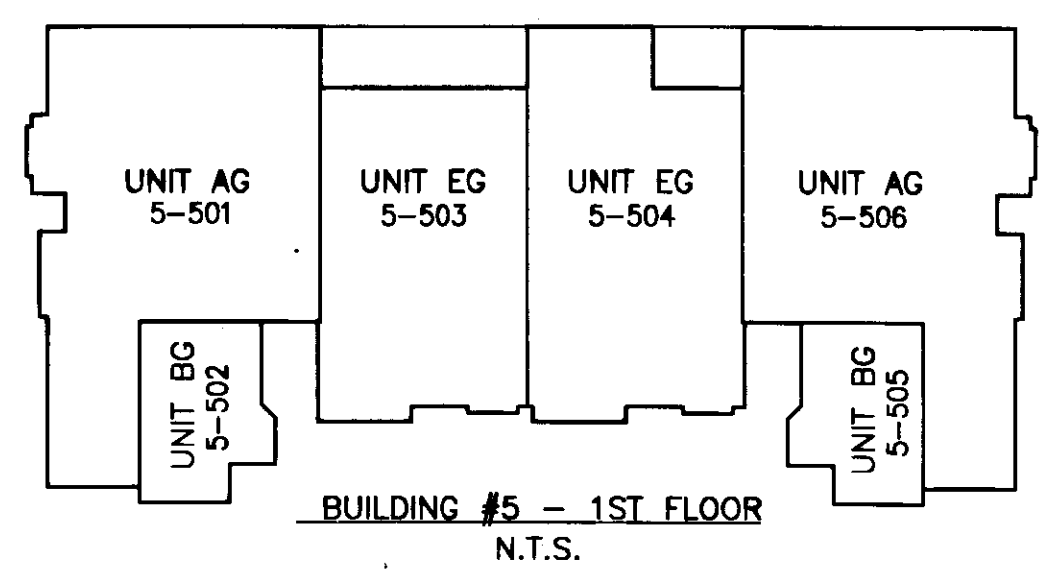
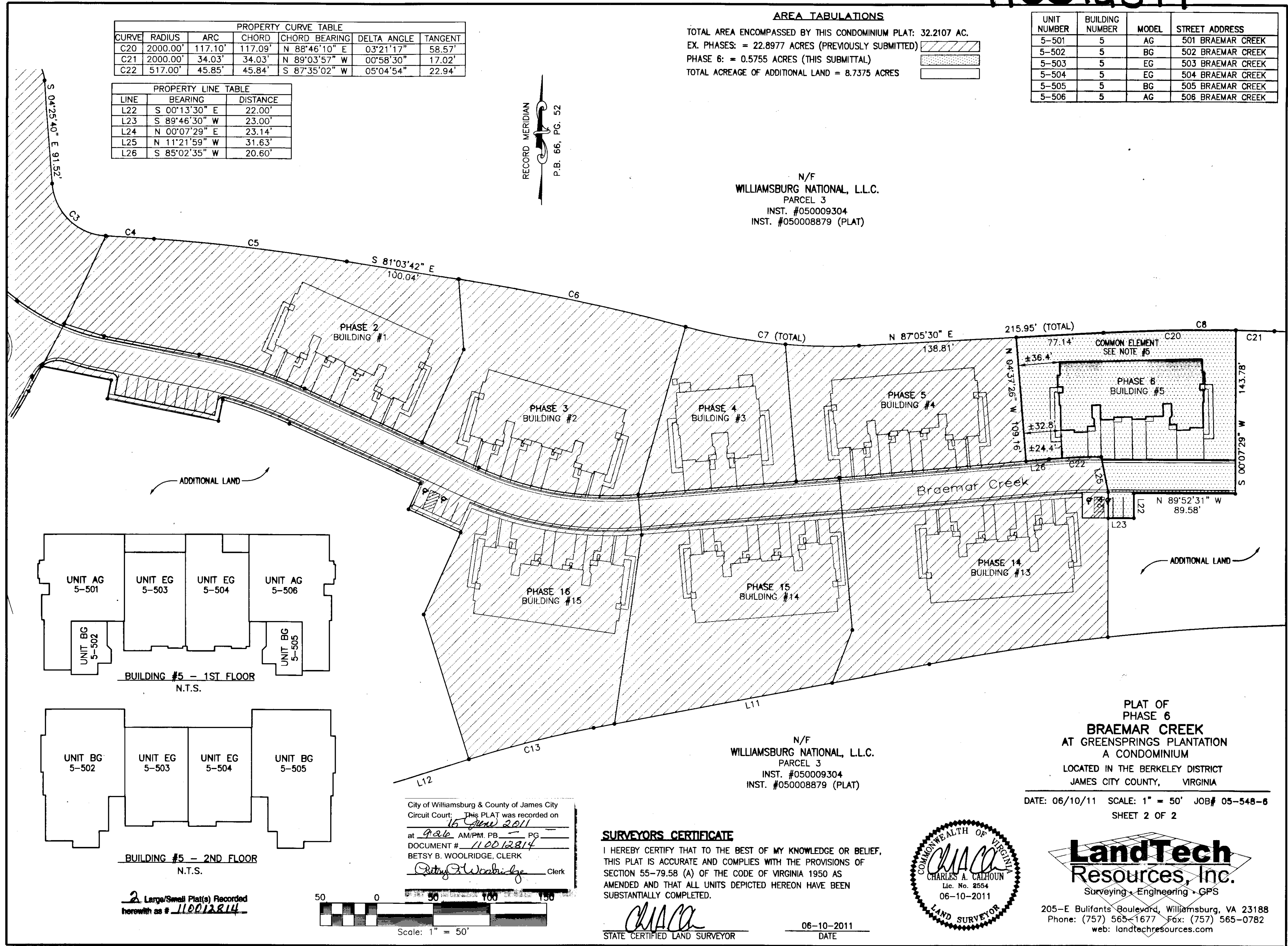

2 Large/Small Plat(s) Recorded
 herewith as # 110012814

City of Williamsburg & County of James City
 Circuit Court: This PLAT was recorded on
 16 June 2011
 at 9:26 AM/PM, PG. 1
 DOCUMENT # 110012814
 BETSY B. WOOLRIDGE, CLERK
 Betsy B. Woolridge Clerk

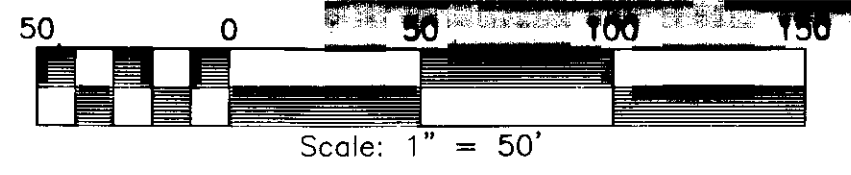

N/F
 WILLIAMSBURG NATIONAL, L.L.C.
 PARCEL 3
 INST. #050009304
 INST. #050008879 (PLAT)

SURVEYORS CERTIFICATE

I HEREBY CERTIFY THAT TO THE BEST OF MY KNOWLEDGE OR BELIEF, THIS PLAT IS ACCURATE AND COMPLIES WITH THE PROVISIONS OF SECTION 55-79.58 (A) OF THE CODE OF VIRGINIA 1950 AS AMENDED AND THAT ALL UNITS DEPICTED HEREON HAVE BEEN SUBSTANTIALLY COMPLETED.

CHACA
 STATE CERTIFIED LAND SURVEYOR

06-10-2011
 DATE

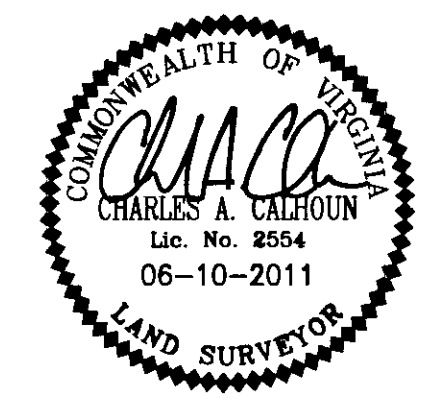

PLAT OF
 PHASE 6
 BRAEMAR CREEK
 AT GREENSPRINGS PLANTATION
 A CONDOMINIUM
 LOCATED IN THE BERKELEY DISTRICT
 JAMES CITY COUNTY, VIRGINIA

DATE: 06/10/11 SCALE: 1" = 50' JOB# 05-548-6
 SHEET 2 OF 2



205-E Bulifants Boulevard, Williamsburg, VA 23188
 Phone: (757) 565-1677 Fax: (757) 565-0782
 web: landtechresources.com