

110005437

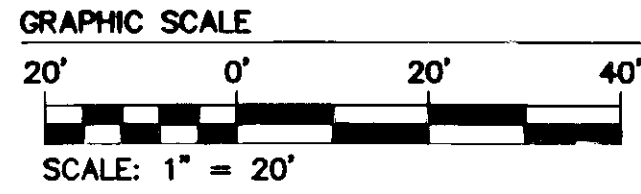

WHITE HALL
CA-1
SECTION 2, PHASE A
INSTR. #080028700

146

WHITE HALL
SECTION 2, PHASE F
INSTR. #100019382

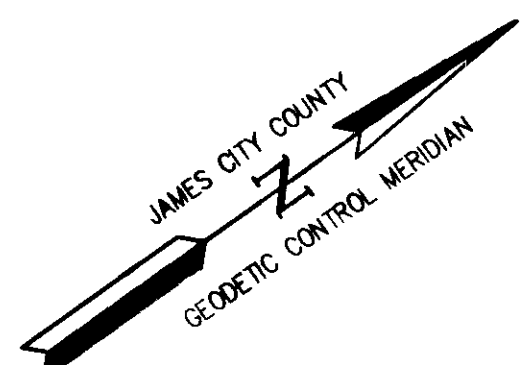
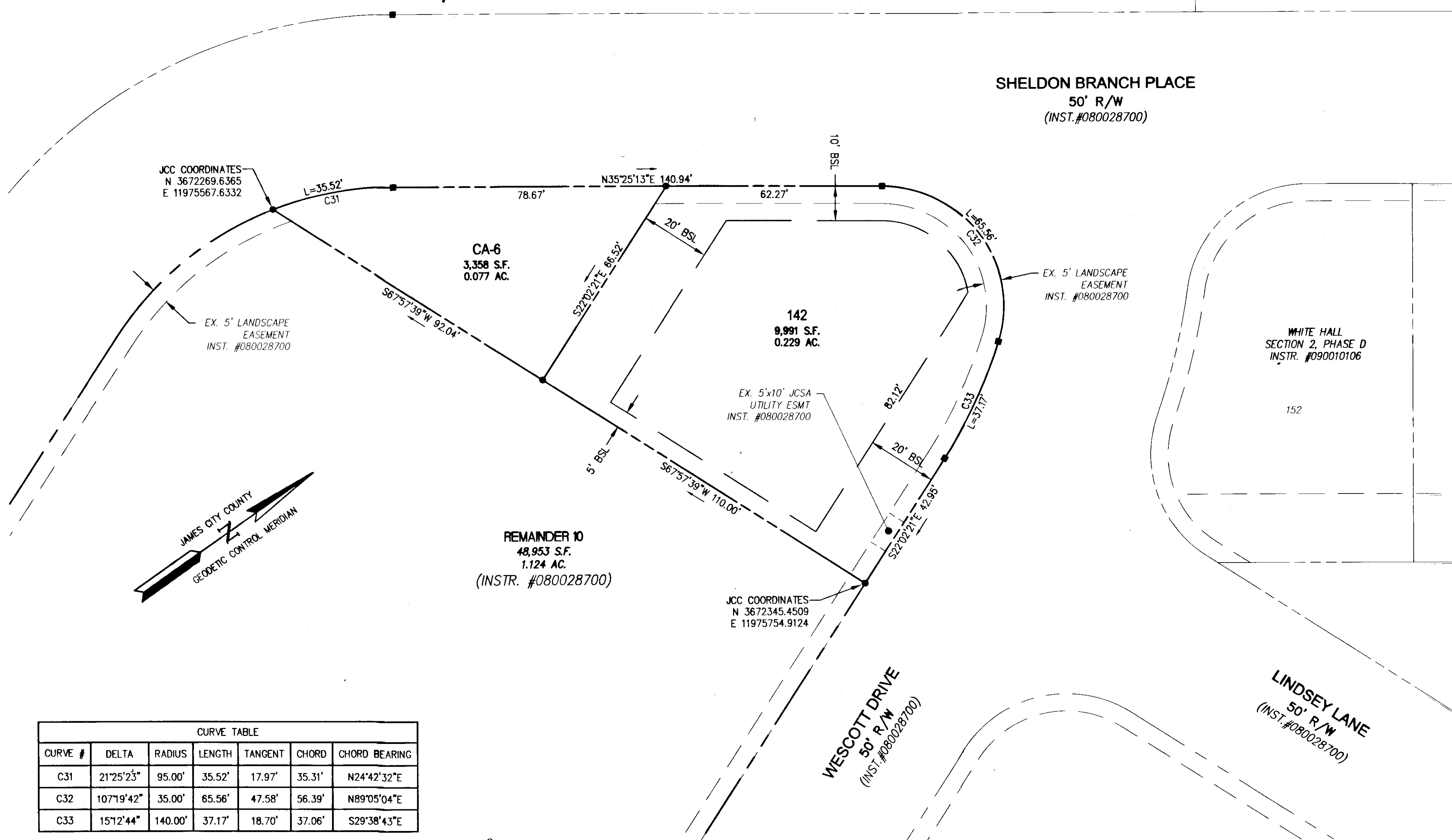

CURVE TABLE						
CURVE #	DELTA	RADIUS	LENGTH	TANGENT	CHORD	CHORD BEARING
C31	21°25'23"	95.00'	35.52'	17.97'	35.31'	N24°42'32"E
C32	107°19'42"	35.00'	65.56'	47.58'	56.39'	N89°05'04"E
C33	15°12'44"	140.00'	37.17'	18.70'	37.06'	S29°38'43"E

2 Large/Small Plat(s) Recorded
herein as # 110005437

Rev	Date	Revised By

City of Williamsburg & County of James City
Circuit Court: This PLAT was recorded on
at 9:47 AM/PM: PG
DOCUMENT # 110005437
BETSY B. WOOLRIDGE, CLERK
Clerk

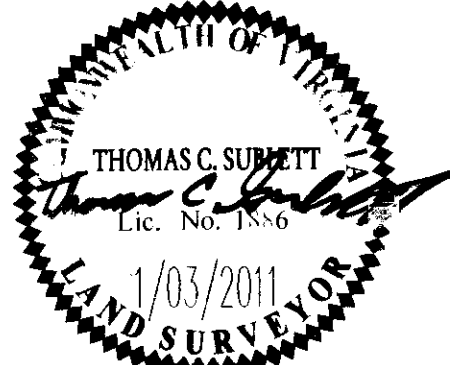

AES
CONSULTING ENGINEERS

5248 Old Towne Road, Suite 1
Williamsburg, Virginia 23188
Phone: (757) 253-0040
Fax: (757) 220-8994
www.aesva.com

Hampton Roads | Central Virginia | Middle Peninsula

PLAT OF SUBDIVISION OF
REMAINDER 10
WHITE HALL
SECTION 2, PHASE G
OWNER: RAUCH DEVELOPMENT CO., L.L.C.

STONEHOUSE DISTRICT JAMES CITY COUNTY VIRGINIA

Project Contacts:	TCB/JFB
Project Number:	9048-11
Scale:	1"=20'
Date:	1/03/11
Sheet Number:	2 OF 2