

100025797

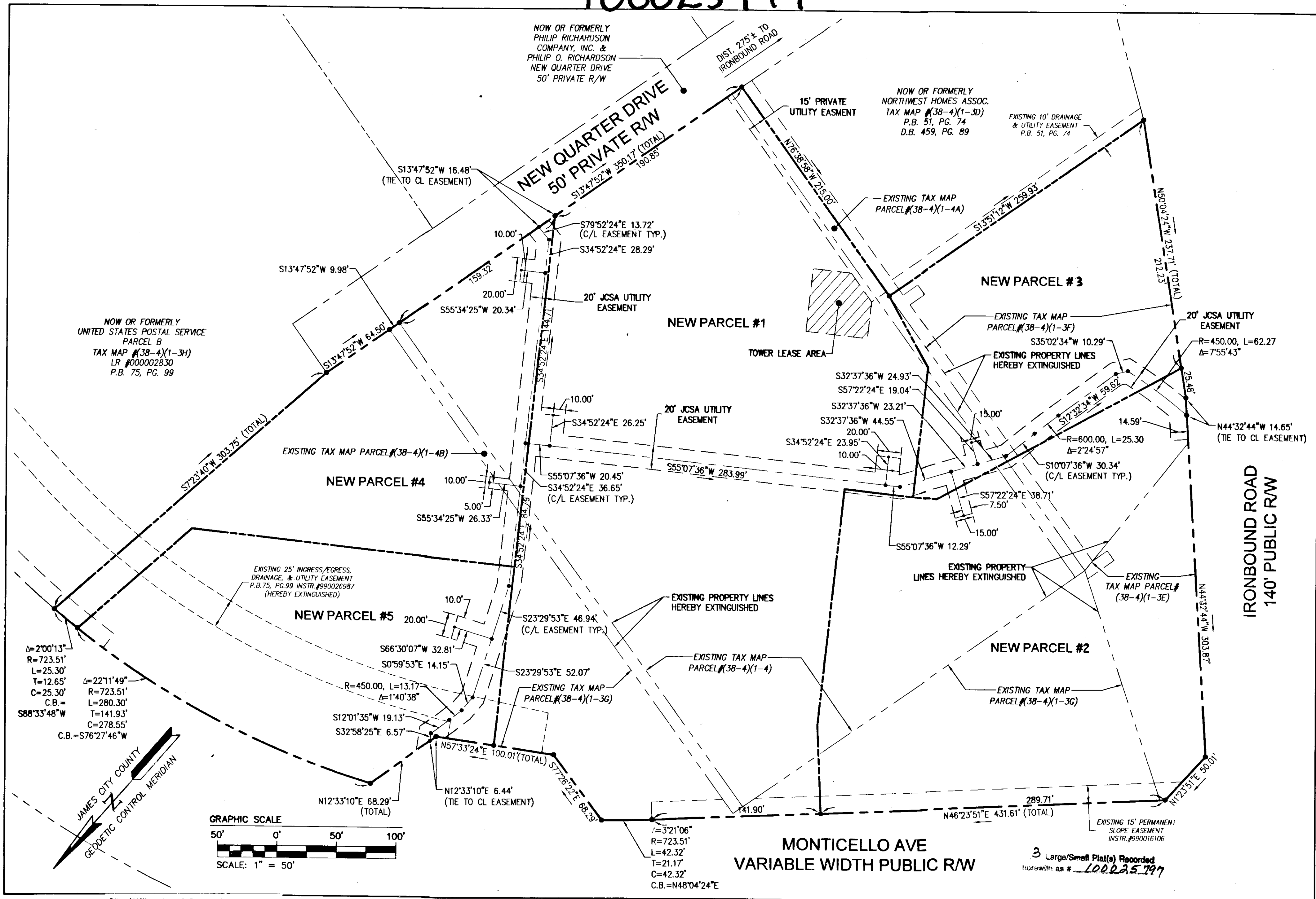

S:\Jobs\8509\04-Ironbound\Monticello\Survey\Plans\850904c03-boundary plat.dwg 10/12/2010 3:36:26 PM jason.grimes

City of Williamsburg & County of James City Circuit Court: This PLAT was recorded on <i>2 December 2010</i> at <i>10:08</i> AM/PM, PG. <i>1</i>			
DOCUMENT # <i>100025797</i>			
BETSY B. WOOLRIDGE, CLERK			
<i>Betsy B. Woolridge</i> Clerk			
1	10/7/10	REVISED PER JCC COMMENTS DATED 9/30/10	JAG
Rev	Date	Description	Revised By

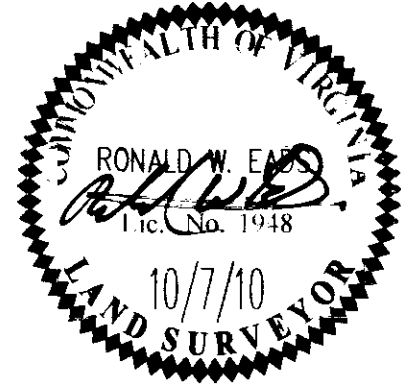

**AES**  
CONSULTING ENGINEERS  
Hampton Roads | Central Virginia | Middle Peninsula

5248 Old Towne Road, Suite 1  
Williamsburg, Virginia 23188  
Phone: (757) 253-0040  
Fax: (757) 220-8994  
www.aesva.com

PLAT OF BOUNDARY LINE ADJUSTMENT  
AND PROPERTY LINE EXTINGUISHMENT  
**COURTHOUSE COMMON**  
SHOPPING CENTER

BERKELEY DISTRICT      JAMES CITY COUNTY      VIRGINIA

Project Contacts: JAG, AMR	
Project Number: 8509-04	
Scale: 1"=50'	Date: 10/7/10
Sheet Number	
<b>3 OF 3</b>	

3 Large/Small Plat(s) Recorded  
In/with as # *100025797*