

100019577

PROPERTY DESCRIPTION ADDITIONAL LAND #1

ALL THAT CERTAIN LOT, PIECE OR PARCEL OF LAND SITUATE, LYING AND BEING IN THE STONEHOUSE DISTRICT OF JAMES CITY COUNTY, VIRGINIA BEING A PORTION OF TAX PARCEL (12-2)(1-21) AND BEING MORE PARTICULARLY DESCRIBED AS: BEGINNING AT A POINT (P.O.B. #1), SAID POINT BEING A CORNER TO THIS PARCEL ON THE EASTERLY RIGHT OF WAY OF BARHAMSVILLE ROAD (STATE ROUTE #30) AND BEING A CORNER TO PROPERTY NOW OR FORMERLY STANDING IN THE NAME OF DAVID A. AND VIRGINIA C. WALTRIP; THENCE LEAVING THE RIGHT OF WAY OF BARHAMSVILLE ROAD, S57°23'05"E, A DISTANCE OF 166.17' TO AN IRON PIPE FOUND; THENCE N19°26'18"E, A DISTANCE OF 149.25' TO AN IRON PIPE FOUND BEING A CORNER TO THIS PARCEL, DAVID A. & VIRGINIA C. WALTRIP AND ALSO A CORNER TO PHASE 2 OF WEATHERLY AT WHITEHALL; THENCE LEAVING THE LINE OF DAVID A. & VIRGINIA C. WALTRIP AND ALONG THE LINE OF PHASE 2 OF WEATHERLY AT WHITEHALL S70°27'43"E A DISTANCE OF 160.42 TO A POINT; THENCE S20°11'13"E, A DISTANCE OF 82.50' TO A POINT; THENCE S69°48'47"W, A DISTANCE OF 100.00' TO A POINT; THENCE S73°06'04"W, A DISTANCE OF 275.48' TO A POINT ON THE EASTERLY RIGHT OF WAY OF BARHAMSVILLE ROAD; THENCE ALONG SAID RIGHT OF WAY N03°29'10"W, A DISTANCE OF 194.85' TO A POINT BEING THE POINT OF BEGINNING AND CONTAINING 46,270 SQUARE FEET OR 1.062 ACRES, MORE OR LESS.

PROPERTY DESCRIPTION ADDITIONAL LAND #2

ALL THAT CERTAIN LOT, PIECE OR PARCEL OF LAND SITUATE, LYING AND BEING IN THE STONEHOUSE DISTRICT OF JAMES CITY COUNTY, VIRGINIA BEING A PORTION OF TAX PARCEL (12-2)(1-21) AND BEING MORE PARTICULARLY DESCRIBED AS: BEGINNING AT A POINT, SAID POINT BEING A CORNER TO THIS PARCEL ON THE SOUTHERLY RIGHT OF WAY OF OLD STAGE ROAD (STATE ROUTE #746) AND BEING A CORNER TO PROPERTY NOW OR FORMERLY STANDING IN THE NAME OF BERTRAND E. GEDDY, JR.; THENCE ALONG A SURVEY TIE LINE (PROPERTY LINE MEANDERS ALONG THE CENTERLINE OF A STREAM) S16°43'03"W, A DISTANCE OF 267.15' TO AN IRON ROD FOUND; THENCE S40°16'34"W, A DISTANCE OF 227.79' TO AN IRON ROD FOUND; THENCE S10°05'24"W, A DISTANCE OF 133.04' TO A POINT IN THE CENTERLINE OF THE STREAM; THENCE LEAVING THE SURVEY TIE LINE AND CENTERLINE STREAM, S65°59'11"W, A DISTANCE OF 215.10' TO A 17" POPLAR TREE FOUND; THENCE N89°19'03"W, A DISTANCE OF 252.61' TO AN IRON ROD SET; THENCE S58°08'47"W, A DISTANCE OF 237.23' TO AN IRON ROD SET BEING A CORNER TO THIS PARCEL, BERTRAND E. GEDDY, JR. AND PROPERTY NOW OR FORMERLY STANDING IN THE NAME OF MARTHA W. WARE, TRUSTEE OF THE MARTHA W. WARE, TRUST; THENCE LEAVING BERTRAND E. GEDDY, JR., AND ALONG THE LINE OF MARTHA W. WARE, N42°55'26"W, A DISTANCE OF 460.78' TO A CONCRETE MONUMENT FOUND; THENCE LEAVING MARTHA W. WARE, N65°39'32"E, A DISTANCE OF 113.28' TO A POINT; THENCE S65°11'14"E, A DISTANCE OF 10.36' TO A POINT; THENCE S20°11'13"E, A DISTANCE OF 82.50' TO A POINT; THENCE N69°48'47"E, A DISTANCE OF 226.22' TO A POINT; THENCE N20°11'13"W, A DISTANCE OF 82.50' TO A POINT; THENCE N69°48'47"E, A DISTANCE OF 200.00' TO A POINT; THENCE S20°11'13"E, A DISTANCE OF 9.22' TO A POINT TO THE POINT OF CURVE OF A NON TANGENT CURVE TO THE LEFT, HAVING A RADIUS OF 76.39', A DELTA ANGLE OF 116°55'00", A LENGTH OF 155.88', A CHORD BEARING OF N34°22'51"E AND A CHORD DISTANCE OF 130.21' TO A POINT; THENCE S60°58'42"E, A DISTANCE OF 21.56' TO A POINT; THENCE N29°01'18"E, A DISTANCE OF 80.00' TO A POINT; THENCE N33°02'40"E, A DISTANCE OF 388.47' TO A POINT ON THE SOUTHERLY RIGHT OF WAY OF OLD STAGE ROAD; THENCE ALONG SAID RIGHT OF WAY S56°57'06"E, A DISTANCE OF 336.43' TO A POINT; THENCE S51°4'27"E, A DISTANCE OF 90.98' TO A POINT, BEING THE POINT OF BEGINNING AND CONTAINING 524,988 SQUARE FEET OR 12.052 ACRES (AREA CALCULATED TO CENTER OF STREAM), MORE OR LESS.

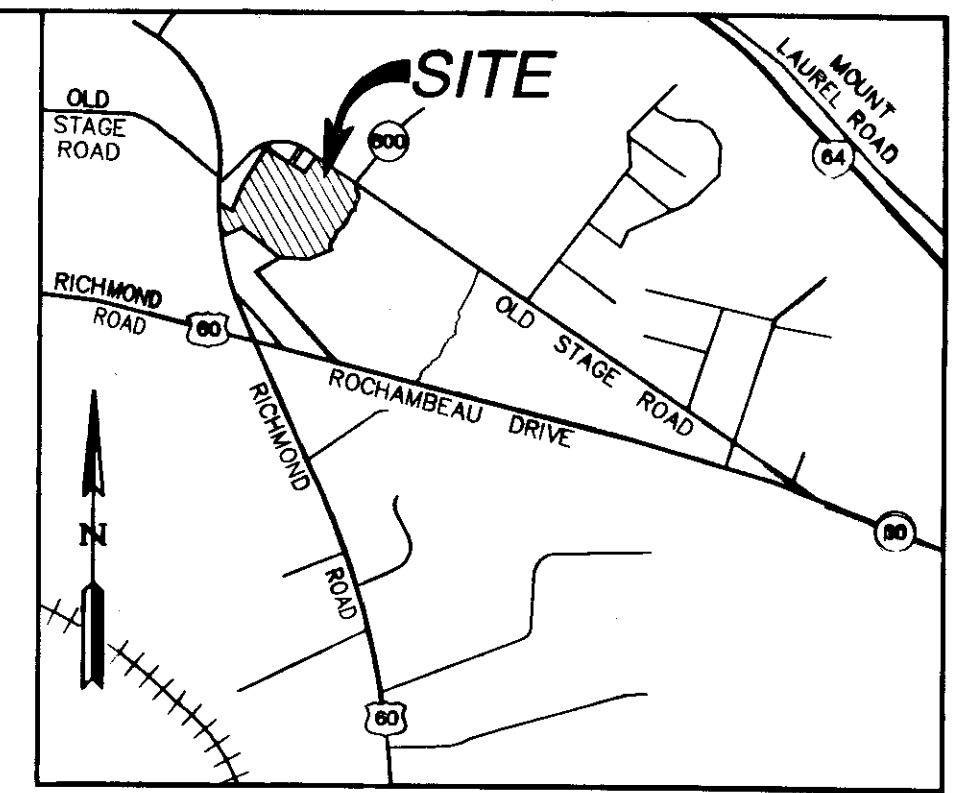

VICINITY MAP
SCALE 1"=2,000'

PROPERTY DESCRIPTION PHASE 2
SUBMITTED LAND

ALL THAT CERTAIN LOT, PIECE OR PARCEL OF LAND SITUATE, LYING AND BEING IN THE STONEHOUSE DISTRICT OF JAMES CITY COUNTY, VIRGINIA BEING A PORTION OF TAX PARCEL (12-2)(1-21) AND BEING MORE PARTICULARLY DESCRIBED AS: COMMENCING AT AN IRON PIPE FOUND BEING A CORNER TO EXISTING PHASE 1 WEATHERLY AT WHITEHALL AND ADDITIONAL LAND 1 WEATHERLY AT WHITEHALL LYING N73°06'04"E, A DISTANCE OF 275.48' FROM THE EASTERLY RIGHT-OF-WAY OF BARHAMSVILLE ROAD (STATE ROUTE #30); THENCE N69°48'47"E, A DISTANCE OF 100.00' TO A POINT BEING THE POINT OF BEGINNING FOR PHASE 2 (P.O.B. #4) WEATHERLY AT WHITEHALL AND ALSO A CORNER TO ADDITIONAL LAND 1 WEATHERLY AT WHITEHALL LYING ON THE LINE OF EXISTING PHASE 1; THENCE LEAVING EXISTING PHASE 1 AND ALONG ADDITIONAL LAND 1 WEATHERLY AT WHITEHALL N20°11'13"W, A DISTANCE OF 82.50' TO A POINT; THENCE N70°27'43"W, A DISTANCE OF 160.42' TO AN IRON PIPE FOUND BEING A CORNER TO THIS PARCEL, ADDITIONAL LAND 1 AND ALSO PROPERTY NOW OR FORMERLY STANDING IN THE NAME OF DAVID A. & VIRGINIA C. WALTRIP; THENCE LEAVING ADDITIONAL LAND 1 AND ALONG THE LINE OF DAVID A. AND VIRGINIA C. WALTRIP N23°41'49"E, A DISTANCE OF 149.91' TO AN IRON ROD FOUND; THENCE N29°30'07"E, A DISTANCE OF 149.27' TO AN IRON PIPE FOUND; THENCE N32°27'42"E, A DISTANCE OF 38.62' TO A POINT BEING A CORNER TO THIS PARCEL, ADDITIONAL LAND 3 WEATHERLY AT WHITEHALL AND ON THE LINE OF PROPERTY NOW OR FORMERLY STANDING IN THE NAME OF VICKIE POWELL BELVIN; THENCE LEAVING VICKIE POWELL BELVIN AND ALONG THE LINE OF ADDITIONAL LAND 3 S34°42'41"E, A DISTANCE OF 341.49' TO A POINT; THENCE S69°48'47"E, A DISTANCE OF 110.70' TO A POINT; THENCE S20°11'13"E, A DISTANCE OF 82.50' TO A POINT BEING A CORNER TO THIS PARCEL, ADDITIONAL LAND 3 AND LYING ON THE LINE OF EXISTING PHASE 1; THENCE LEAVING ADDITIONAL LAND 3 S69°48'47"W, A DISTANCE OF 100.00' TO A POINT BEING THE POINT OF BEGINNING AND CONTAINING 71,603 SQUARE FEET OR 1.644 ACRES, MORE OR LESS.

PROPERTY DESCRIPTION ADDITIONAL LAND #3

ALL THAT CERTAIN LOT, PIECE OR PARCEL OF LAND SITUATE, LYING AND BEING IN THE STONEHOUSE DISTRICT OF JAMES CITY COUNTY, VIRGINIA BEING A PORTION OF TAX PARCEL (12-2)(1-21) AND BEING MORE PARTICULARLY DESCRIBED AS: BEGINNING AT AN IRON ROD SET (P.O.B. #3) SAID ROD BEING A CORNER TO THIS PARCEL ON THE SOUTHERLY RIGHT OF WAY OF OLD STAGE ROAD (STATE ROUTE #746) AND BEING A CORNER TO PROPERTY NOW OR FORMERLY STANDING IN THE NAME OF ROBERT ERIC & ANGEL L. STAUFFER; THENCE LEAVING ROBERT ERIC & ANGEL L. STAUFFER AND ALONG THE RIGHT OF WAY OF OLD STAGE ROAD S56°57'06"E, A DISTANCE OF 50.20' TO A POINT; THENCE LEAVING THE RIGHT OF WAY OF OLD STAGE ROAD, S34°15'49"W, A DISTANCE OF 198.67' TO AN IRON PIPE FOUND; THENCE S57°01'18"E, A DISTANCE OF 149.85' TO AN IRON PIPE FOUND; THENCE S33°02'40"W, A DISTANCE OF 155.17' TO A POINT; THENCE S34°42'41"E, A DISTANCE OF 46.26' TO A POINT; THENCE S33°04'56"W, A DISTANCE OF 90.83' TO A POINT, THE POINT OF CURVE OF A NON TANGENT CURVE TO THE LEFT, HAVING A RADIUS OF 76.39', A DELTA ANGLE OF 88°27'56", A LENGTH OF 117.95', A CHORD BEARING OF S59°18'43"W AND A CHORD DISTANCE OF 106.58' TO A POINT; THENCE N45°25'20"W, A DISTANCE OF 18.77' TO A POINT; THENCE S69°48'47"W, A DISTANCE OF 226.80' TO A POINT BEING A CORNER TO THIS PARCEL AND WEATHERLY AT WHITEHALL PHASE 2; THENCE N20°11'13"W, A DISTANCE OF 82.50' TO A POINT; THENCE N69°48'47"E, A DISTANCE OF 110.70' TO A POINT; THENCE N34°42'41"W, A DISTANCE OF 341.49' TO A POINT BEING A CORNER TO THIS PARCEL AND LYING ON THE LINE OF PROPERTY NOW OR FORMERLY STANDING IN THE NAME OF VICKIE POWELL BELVIN; THENCE LEAVING WEATHERLY AT WHITEHALL PHASE 2 N32°27'42"E, A DISTANCE OF 111.54' TO AN AXLE FOUND; THENCE N34°04'51"E, A DISTANCE OF 149.96' TO AN IRON PIPE FOUND; THENCE S57°01'58"E, A DISTANCE OF 272.68' TO AN IRON PIPE FOUND; THENCE N34°15'49"E, A DISTANCE OF 206.33' TO AN IRON ROD SET BEING THE POINT OF BEGINNING AND CONTAINING 191,160 SQUARE FEET OR 4.388 ACRES, MORE OR LESS.

GENERAL NOTES

1. SITE IS ZONED R-2 CLUSTER (GENERAL RESIDENTIAL WITH PROFFERS)
2. SITE CURRENTLY SERVED BY PUBLIC WATER & SEWER OWNED BY THE JAMES CITY COUNTY SERVICE AUTHORITY, J.C.S.A.
3. THE PROPERTY AS SHOWN IS ALL OF TAX PARCEL (12-2)(1-21). PROPERTY ADDRESS: 3225 OLDE STAGE ROAD OWNER: RAUCH DEVELOPMENT CO., LLC.
4. THE SUBJECT PARCEL LIES IN AN AREA DESIGNATED AS FLOOD INSURANCE RATE MAP (FIRM) ZONE "X", AREA DETERMINED TO BE OUTSIDE THE 0.2% ANNUAL CHANCE FLOOD PLAIN, ACCORDING TO JAMES CITY COUNTY, VA COMMUNITY PANEL NUMBER 510201-0045-C, DATED SEPTEMBER 28, 2007
5. PROPERTY REF.: INSTRUMENT #070019406

SURVEYOR'S CERTIFICATE

THE UNDERSIGNED SURVEYOR HEREBY CERTIFIES THAT HE HAS READ SECTION 55-79.58(A) OF THE CODE OF VIRGINIA AND FINDS THESE PLATS TO BE ACCURATE AND IN COMPLIANCE WITH THE CODE. HE FURTHER CERTIFIES THAT ALL IMPROVEMENTS DEPICTED HEREON HAVE BEEN SUBSTANTIALLY COMPLETED.

Thomas C. Sublett
THOMAS C. SUBLETT LICENSE NO. 1886

7/21/10
DATE

3 Large/Small Plat(s) Recorded
herewith as # 100019577

STATE OF VIRGINIA
CITY OF WILLIAMSBURG & COUNTY OF JAMES CITY CIRCUIT
COURT. THIS 17 DAY OF Sept, 2010
THE PLAT SHOWN HEREON WAS PRESENTED AND ADMITTED
TO THE RECORD AS THE LAW DIRECTS. @ 10:53 AM/PM
INSTRUMENT # 100019577

TESTE: *Betsy B. Woolridge*
BETSY B. WOOLRIDGE, CLERK

By: *Claudia H. Burkholz, Dep. Clerk*

Rev	Date	Description	Revised By
1	8/12/10	REVISED PHASE 2 AREA AND CREATED ADDITIONAL LAND 3	JFS

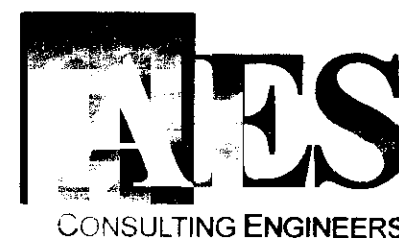
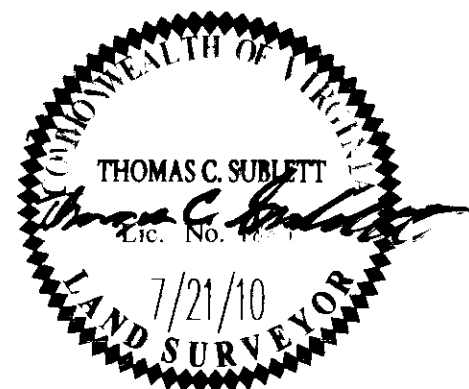

5248 Olde Towne Road, Suite 1
Williamsburg, Virginia 23188
Phone: (757) 253-0040
Fax: (757) 220-6994
www.aesva.com

Hampton Roads | Central Virginia | Middle Peninsula

PLAT OF CONDOMINIUM
WEATHERLY AT WHITEHALL
PHASE 2

STONEHOUSE DISTRICT JAMES CITY COUNTY VIRGINIA

Project Contacts:	JFB
Project Number:	0048-09
Scale:	Date:
AS SHOWN	7/21/10
Sheet Number	
1 OF 3	

100019577

STATE ROUTE #746 - OLD STAGE ROAD - 100' R/W
(FORMERLY STATE ROUTE #168)

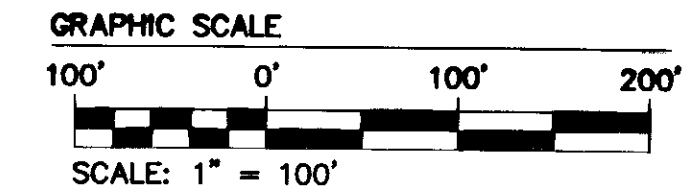

LINE	BEARING	LENGTH
L1	N73°08'04\"	275.48'
L2	N89°48'47\"	426.79'
L3	S45°25'20\"	18.77'
L4	N33°04'56\"	90.83'
L5	N34°42'41\"	46.25'
L6	N33°02'40\"	155.17'
L8	S56°57'06\"	120.05'
L9	S33°02'40\"	398.47'
L10	S29°01'18\"	80.00'
L11	N60°58'42\"	21.56'
L12	N20°11'13\"	9.22'
L13	S89°48'47\"	200.00'
L14	S20°11'13\"	82.50'
L15	S89°48'47\"	226.22'
L16	N20°11'13\"	82.50'
L17	N65°11'14\"	10.36'
L18	S65°39'32\"	113.28'
L19	N03°29'10\"	157.63'
L20	S89°48'47\"	100.00'
L21	N20°11'13\"	82.50'
L22	N70°27'43\"	160.42'
L23	N32°27'42\"	38.62'
L24	S34°42'41\"	341.48'
L25	S89°48'47\"	110.70'
L26	S20°11'13\"	82.50'
L27	S89°48'47\"	100.00'
L28	N32°27'42\"	111.54'
L29	S89°48'47\"	226.80'

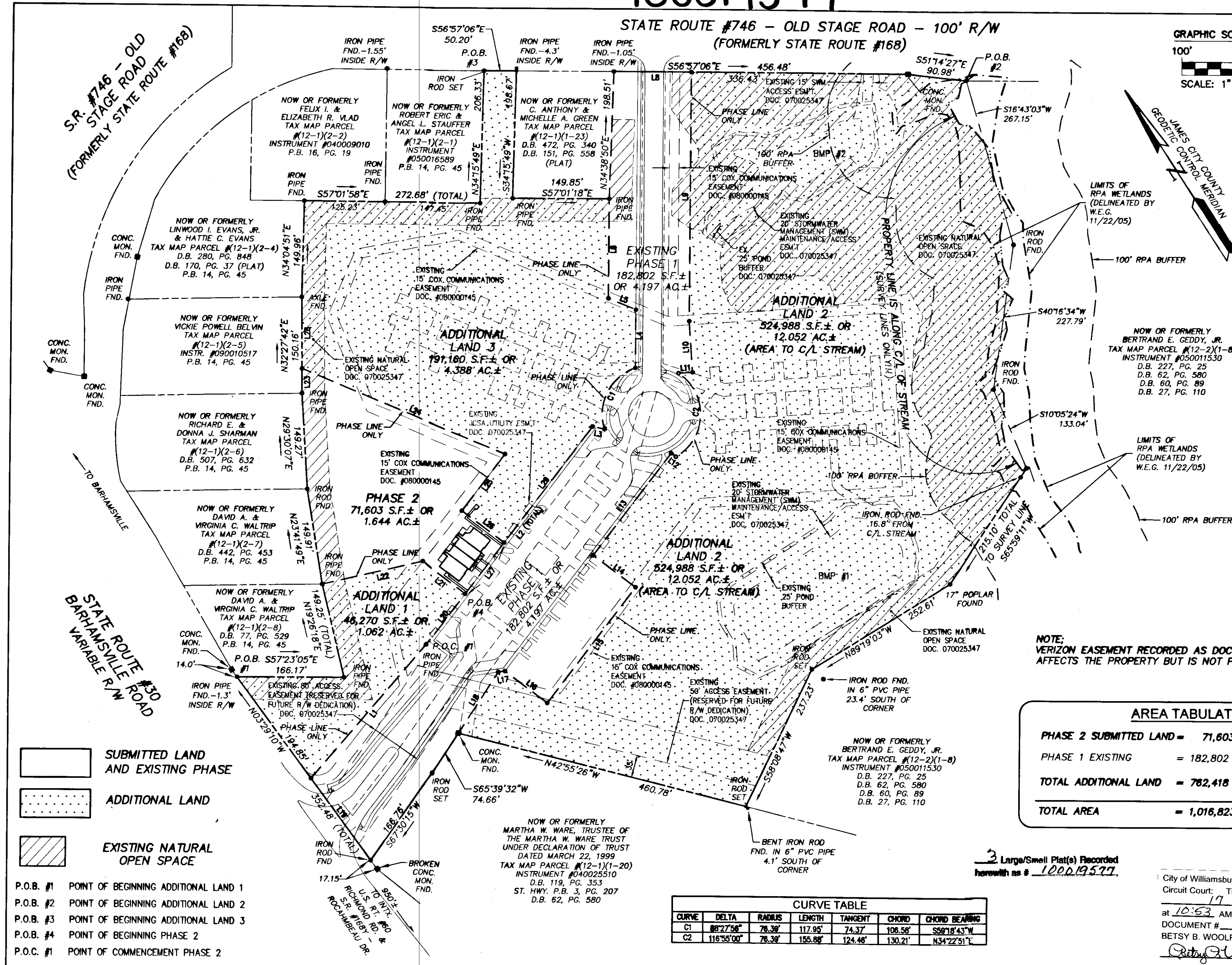

NOTE: VERIZON EASEMENT RECORDED AS DOCUMENT NO. 080007588 AFFECTS THE PROPERTY BUT IS NOT PLOTTABLE

AREA TABULATION	
PHASE 2 SUBMITTED LAND =	71,603 S.F. ± OR 1.644 AC. ±
PHASE 1 EXISTING =	182,802 S.F. ± OR 4.197 AC. ±
TOTAL ADDITIONAL LAND =	762,418 S.F. ± OR 17.502 AC. ±
TOTAL AREA =	1,016,823 S.F. ± OR 23.343 AC. ±

3 Large/Small Plat(s) Recorded herewith as # 100019577

City of Williamsburg & County of James City
Circuit Court: This PLAT was recorded on
17 September 2010
at 10:53 AM/PM. PB. PG.
DOCUMENT # 100019577
BETSY B. WOOLRIDGE, CLERK
Betsy B. Woolridge Clerk

CURVE TABLE						
CURVE	DELTA	RADIUS	LENGTH	TANGENT	CHORD	CHORD BEARING
C1	88°27'56"	76.39'	117.95'	74.37'	106.58'	S59°18'43"W
C2	118°55'00"	76.39'	155.86'	124.46'	130.21'	N34°22'51"W

- SUBMITTED LAND AND EXISTING PHASE
- ADDITIONAL LAND
- EXISTING NATURAL OPEN SPACE
- P.O.B. #1 POINT OF BEGINNING ADDITIONAL LAND 1
- P.O.B. #2 POINT OF BEGINNING ADDITIONAL LAND 2
- P.O.B. #3 POINT OF BEGINNING ADDITIONAL LAND 3
- P.O.B. #4 POINT OF BEGINNING PHASE 2
- P.O.C. #1 POINT OF COMMENCEMENT PHASE 2

Rev.	Date	Description	Revised By
1	8/12/10	REVISED PHASE 2 AREA AND CREATED ADDITIONAL LAND 3	JFS

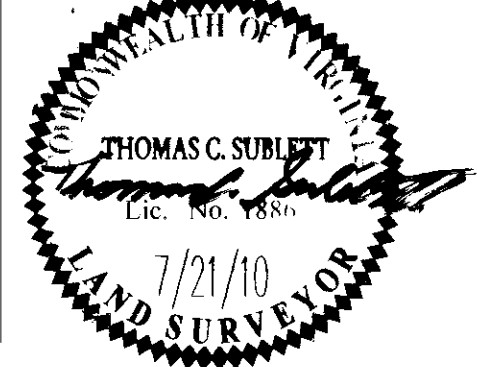

AES
CONSULTING ENGINEERS
5248 Old Towne Road, Suite 1
Williamsburg, Virginia 23188
Phone: (757) 253-0040
Fax: (757) 220-8994
www.aesva.com
Hampton Roads | Central Virginia | Middle Peninsula

PLAT OF CONDOMINIUM
WEATHERLY AT WHITEHALL
PHASE 2
STONEHOUSE DISTRICT
JAMES CITY COUNTY
VIRGINIA

Project Contacts: JFS
Project Number: 8048-08
Scale: 1"=100'
Date: 7/21/10
Sheet Number: 2 OF 3

100019577

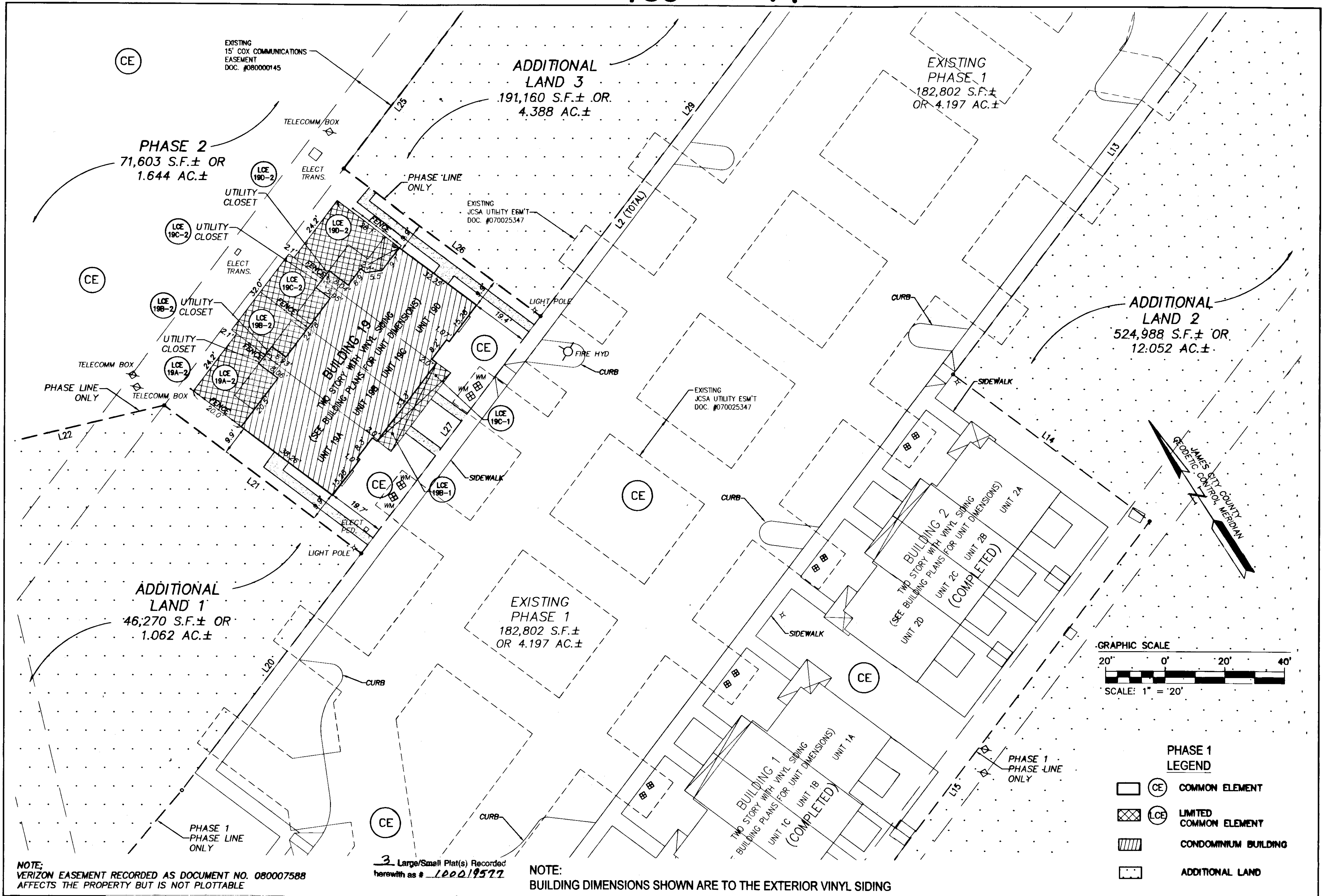

City of Williamsburg & County of James City			
Circuit Court: This PLAT was recorded on			
17 September 2010			
at 10:53 AM/PM PB PG			
DOCUMENT # 100019577			
BETSY B. WOOLRIDGE, CLERK			
<i>Betsy B. Woolridge</i> Clerk			
1	8/12/10	REVISED PHASE 2 AREA AND CREATED ADDITIONAL LAND 3	JFS
Rev.	Date	Description	Revised By

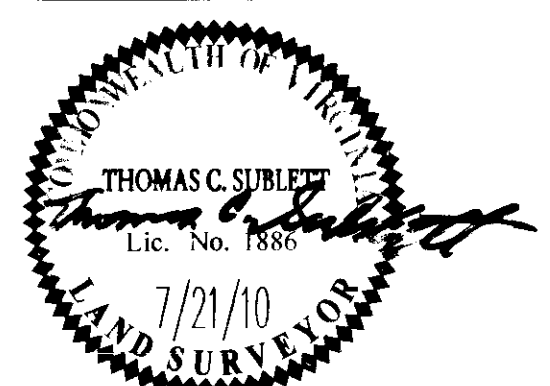

AES
CONSULTING ENGINEERS
Hampton Roads | Central Virginia | Middle Peninsula
5248 Old Towne Road, Suite 1
Williamsburg, Virginia 23188
Phone: (757) 253-0040
Fax: (757) 220-8994
www.aesva.com

**PLAT OF CONDOMINIUM
WEATHERLY AT WHITEHALL
PHASE 2**
STONEHOUSE DISTRICT JAMES CITY COUNTY VIRGINIA

Project Contacts: JFS	
Project Number: 9048-08	
Scale: 1"=20'	Date: 7/21/10
Sheet Number	
3 OF 3	