

100016987

RECORD MERIDIAN  
10-23-94

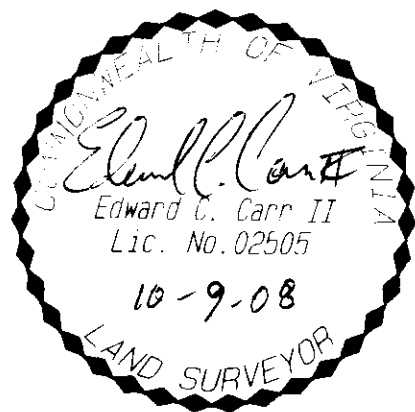

City of Williamsburg & County of James City  
Circuit Court: This PLAT was recorded on  
8-16-2010  
at 10:11 AM/PM, PB PG  
DOCUMENT # 100016987  
BETSY B. WOOLRIDGE, CLERK  
Betsy B. Woolridge Clerk

"W.H. COWLES"  
SUBDIVISION

OF THE PROPERTY  
STANDING IN THE  
NAMES OF  
W.H. COWLES, W. SCOTT COWLES  
AND  
KIMBERLY COWLES TURNER

2. Large/small Plats(s) Recorded  
herewith as # 100016987

LOT BEING A PORTION OF  
TRACT KNOWN AS "CHATOMS"  
PROPERTY LOCATED IN  
STONEHOUSE DISTRICT  
JAMES CITY COUNTY, VIRGINIA

PROPERTY ADDRESS  
9250 BARNES ROAD  
TOANO, VA. 23168  
TAX PARCEL ID# 0340100004  
PLAT PREPARED BY  
ANGLE & DISTANCE  
LAND SURVEYING, INC.  
156 OLD STAGE ROAD  
TOANO, VIRGINIA 23168  
(757) 501-5534  
PLAT PREPARED DATE 10-08-07  
REVISED 1-22-08

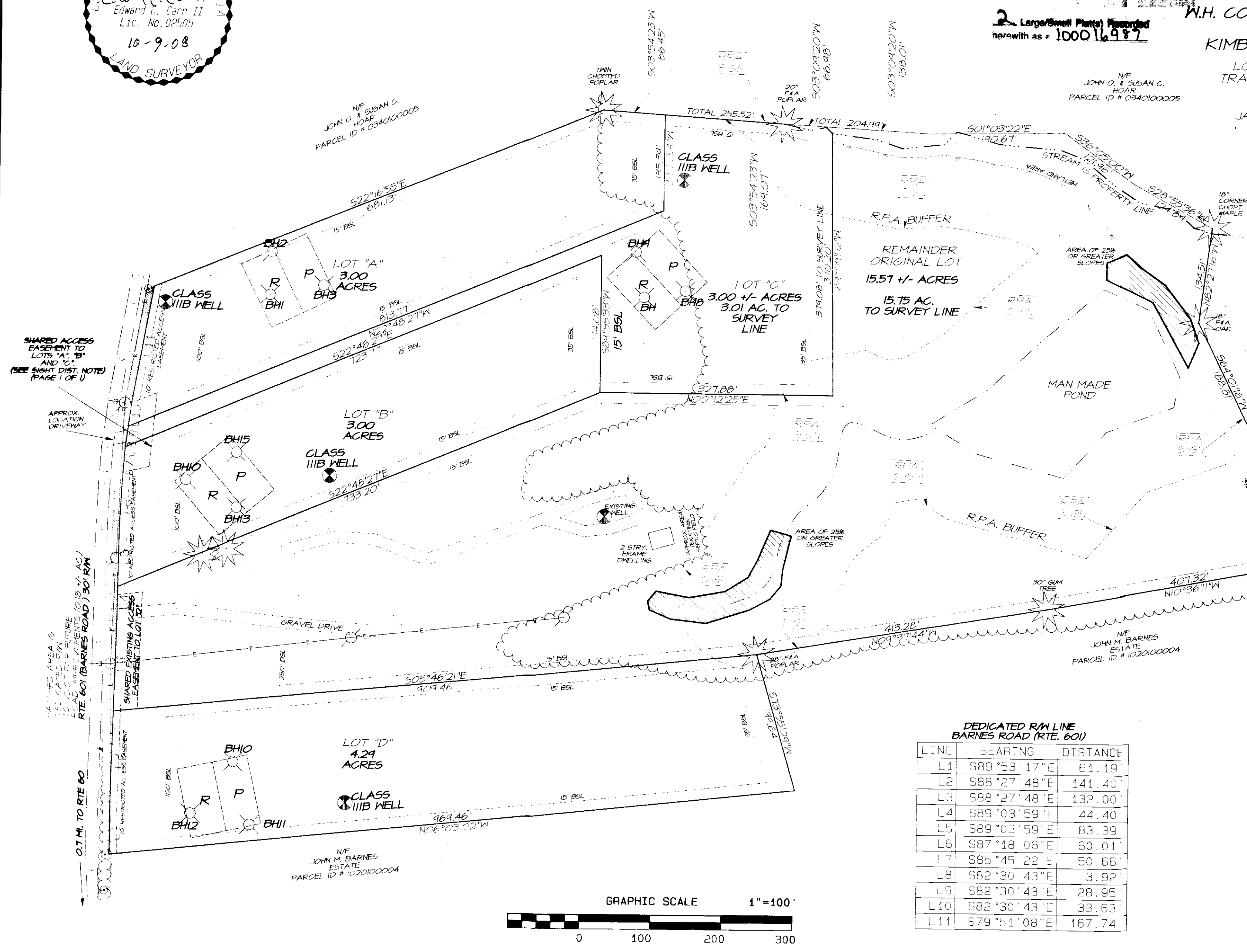

DEDICATED R/W LINE  
BARNES ROAD (RTE. 601)

LINE	BEARING	DISTANCE
L1	S89°53'17"E	61.19'
L2	S88°27'48"E	141.40'
L3	S88°27'48"E	132.00'
L4	S89°03'59"E	44.40'
L5	S89°03'59"E	83.39'
L6	S87°18'06"E	60.01'
L7	S85°45'22"E	50.66'
L8	S82°30'43"E	3.92'
L9	S82°30'43"E	28.95'
L10	S82°30'43"E	33.63'
L11	S79°51'08"E	167.74'

