

100014989

VIRGINIA STATE PLANE
SOUTH ZONE (NAD 83)

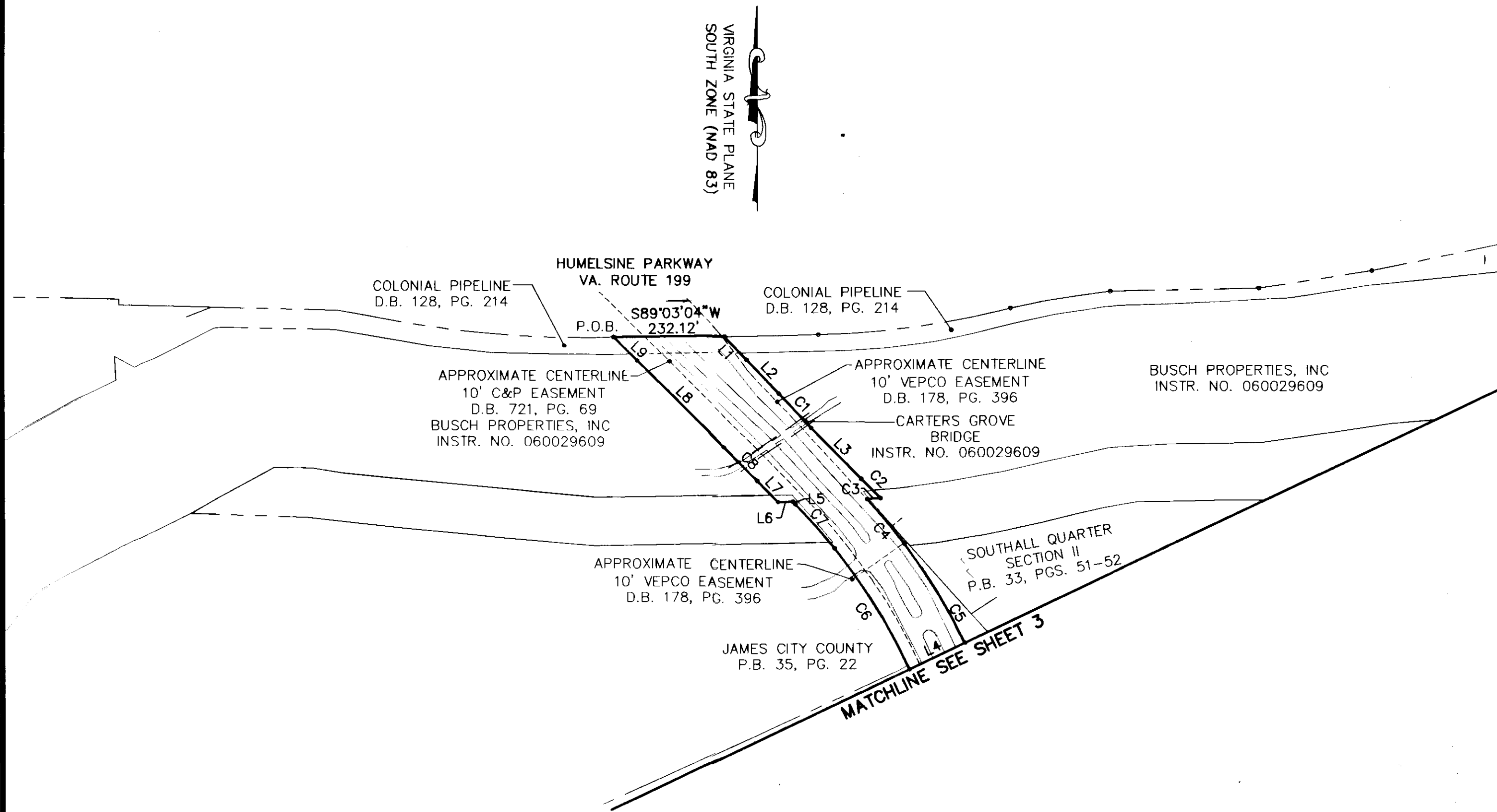

CURVE TABLE						
CURVE	LENGTH	RADIUS	TANGENT	CHORD	CHORD BEARING	DELTA
C1	98.96'	6331.16'	49.48'	98.96'	N42°56'04"W	0°53'44"
C2	58.04'	1254.05'	29.02'	58.03'	S44°51'52"E	2°39'06"
C3	28.59'	2086.39'	14.30'	28.59'	S86°02'53"W	0°47'06"
C4	122.40'	1231.55'	61.25'	122.35'	S39°36'28"E	5°41'39"
C5	244.79'	1231.55'	122.80'	244.39'	S31°03'59"E	11°23'18"
C6	300.00'	1225.35'	150.75'	299.25'	N31°25'20"W	14°01'39"
C7	124.91'	1225.35'	62.51'	124.86'	N41°21'27"W	5°50'26"
C8	98.96'	6331.16'	49.48'	98.96'	N44°43'32"W	0°53'44"
C9	206.19'	1231.35'	103.34'	205.95'	S20°34'32"E	9°35'40"
C10	805.04'	1213.83'	417.96'	790.37'	S03°13'14"W	38°00'00"
C11	836.18'	1269.09'	433.90'	821.14'	S03°20'41"W	37°45'04"
C12	602.45'	534.06'	337.83'	571.01'	S47°50'50"E	64°37'58"
C13	811.04'	2283.74'	409.84'	806.79'	S69°59'23"E	20°20'52"
C14	613.49'	670.03'	330.14'	592.29'	S86°02'46"E	52°27'40"
C15	949.07'	843.02'	531.94'	899.74'	S80°01'31"E	64°30'12"
C16	646.66'	1407.00'	329.15'	640.99'	S60°56'25"E	26°20'00"
C17	107.32'	930.00'	53.72'	107.26'	S27°40'14"W	6°36'43"
C18	486.52'	2230.30'	244.23'	485.56'	N64°01'22"W	12°29'55"
C19	259.53'	1487.00'	130.09'	259.20'	N52°46'24"W	10°00'00"
C20	859.01'	763.02'	481.46'	814.36'	N80°01'31"W	64°30'13"
C21	686.74'	750.03'	369.56'	663.00'	N86°02'46"E	52°27'39"
C22	782.63'	2203.74'	395.48'	778.52'	N69°59'23"W	20°20'52"
C23	451.85'	686.54'	234.45'	443.74'	N61°18'32"W	37°42'34"
C24	47.88'	30.00'	30.76'	42.96'	N88°10'25"W	91°26'20"
C25	66.35'	103.00'	34.37'	65.21'	S18°58'58"E	36°54'40"
C26	127.11'	686.54'	63.74'	126.93'	S20°50'06"E	10°36'29"
C27	996.49'	1512.39'	517.09'	978.56'	S03°20'42"W	37°45'05"
C28	997.22'	1225.35'	528.09'	969.93'	N01°05'39"W	46°37'44"

LINE TABLE		
LINE	LENGTH	BEARING
L1	67.75'	S43°22'56"E
L2	97.48'	S43°22'56"E
L3	149.85'	S44°16'40"E
L4	128.45'	S64°37'41"W
L5	6.72'	S44°16'40"E
L6	30.93'	N89°03'04"E
L7	62.84'	S44°16'40"E
L8	255.11'	S45°10'24"E
L9	69.78'	N45°10'24"W
L10	10.00'	S09°50'11"W
L11	200.00'	S80°09'49"E
L12	218.09'	S59°48'58"E
L13	145.00'	S47°46'23"E
L14	81.77'	S74°06'30"E
L15	145.00'	N47°46'27"W
L16	218.09'	N59°48'57"W
L17	200.00'	N80°09'49"W
L18	10.00'	S09°50'11"W
L19	50.29'	N43°53'35"W
L20	16.99'	N37°26'18"W
L21	48.20'	N00°31'38"W

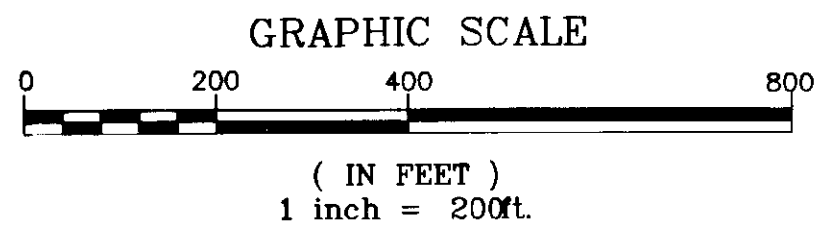

3 Large/Small Plat(s) Recorded herewith as # 100014989

City of Williamsburg & County of James City Circuit Court: This PLAT was recorded on 26 July 2010 at 3:48 AM/PM, PG. — DOCUMENT # 100014989 BETSY B. WOOLRIDGE, CLERK *Betsy B. Woolridge* Clerk

**BOUNDARY PLAT
PARCEL R-16
MOUNTS BAY ROAD
A PORTION OF
TAX PARCEL 5030100001
STANDING IN THE NAME OF
BUSCH PROPERTIES INC.
ROBERTS DISTRICT, JAMES CITY COUNTY, VIRGINIA
DATE: 4/7/2010 SCALE: 1"=200'
REVISED: 7/21/2010
SHEET 3 OF 3**

LANDMARK DESIGN GROUP
Engineers • Planners • Surveyors
Landscape Architects • Environmental Consultants
One Columbus Center Suite 1100 Virginia Beach, VA 23462 Tel: (757) 473-2000 Fax: (757) 497-7933 Email: lmdg@landmarkdg.com

100014989

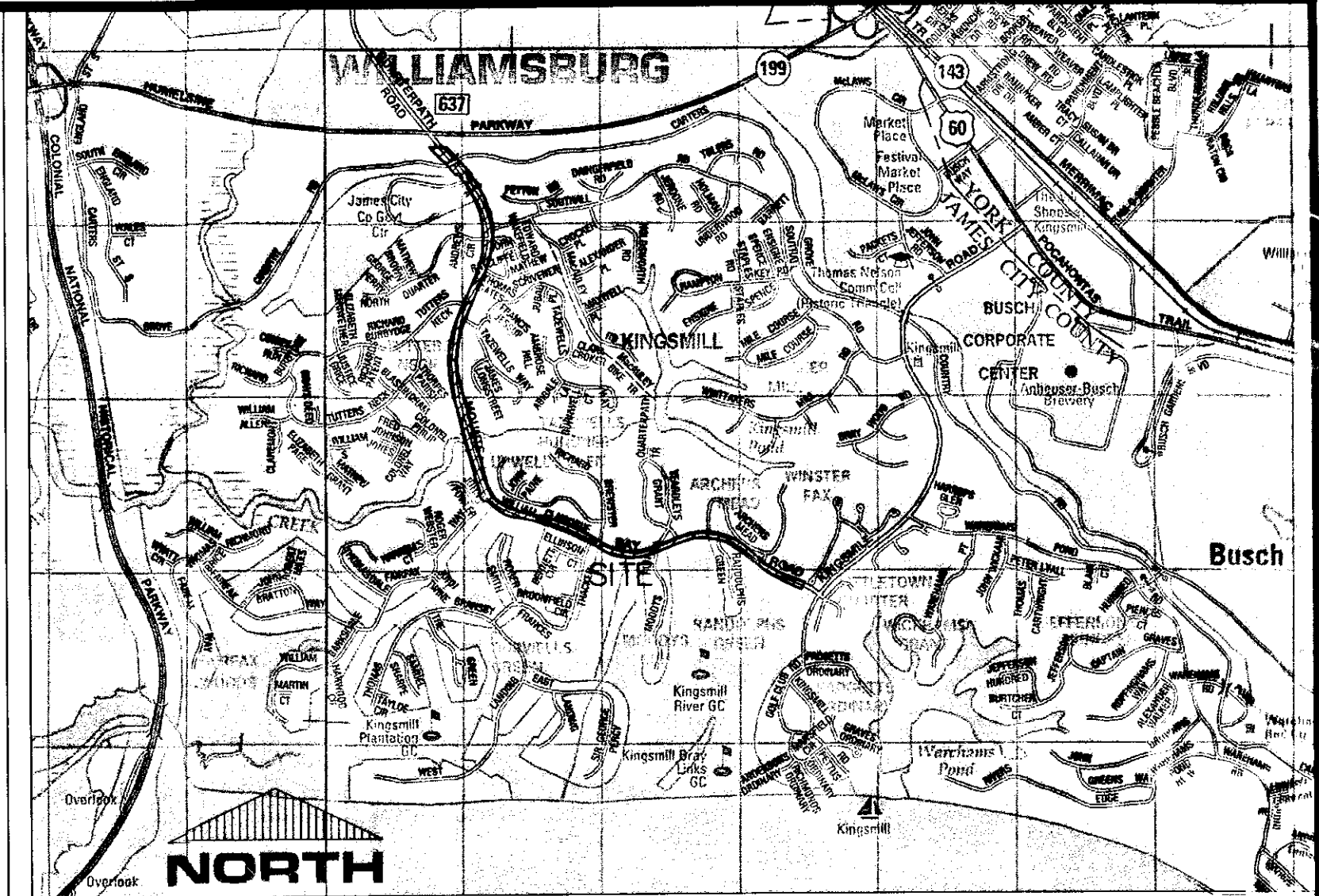
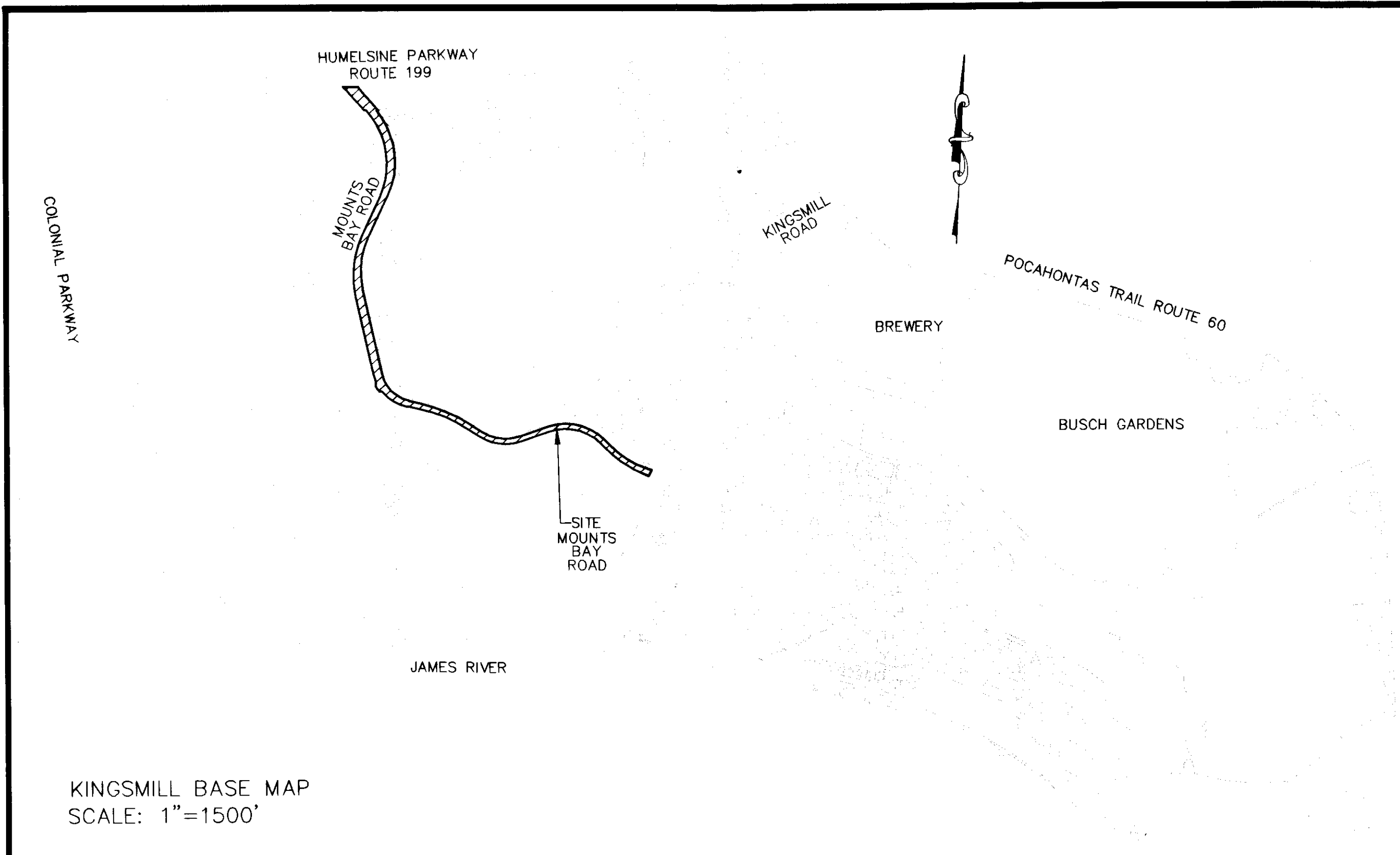

COPYRIGHT ADC THE MAP PEOPLE
PERMITTED USE NO. 20907170
VICINITY MAP: 1" = 2000'

CERTIFICATE OF SOURCE OF TITLE FOR BUSCH PROPERTIES INC.:

THE PROPERTY SHOWN ON THIS PLAT WAS CONVEYED BY ANHEUSER BUSCH, INC TO BUSCH PROPERTIES, INC. BY DEED DATED 11/14/72 AND RECORDED IN THE OFFICE OF THE CLERK OF THE CIRCUIT COURT OF THE COUNTY OF JAMES CITY IN D.B. 141 PG. 313

THE PROPERTY SHOWN ON THIS PLAT WAS CONVEYED BY ANHEUSER BUSCH, INC TO BUSCH PROPERTIES, INC. BY DEED DATED 5/4/73 AND RECORDED IN THE OFFICE OF THE CLERK OF THE CIRCUIT COURT OF THE COUNTY OF JAMES CITY IN D.B. 145 PG. 32

THE PROPERTY SHOWN ON THIS PLAT WAS CONVEYED BY ANHEUSER BUSCH, INC TO BUSCH PROPERTIES, INC. BY DEED DATED 3/22/76 AND RECORDED IN THE OFFICE OF THE CLERK OF THE CIRCUIT COURT OF THE COUNTY OF JAMES CITY IN D.B. 167 PG. 572

NOTES:

1. THIS PROPERTY REPRESENTS JAMES CITY COUNTY TAX PARCEL 5030100001

2. THIS PROPERTY APPEARS TO LIE WITHIN FLOOD ZONE X AND AE ACCORDING TO FEDERAL EMERGENCY MANAGEMENT AGENCY-NATIONAL FLOOD INSURANCE PROGRAM COMMUNITY PANELS NO. 51095C0210C, DATED SEPT. 28, 2007.

3. COORDINATE VALUES SHOWN BASED ON JAMES CITY COUNTY GEODETIC CONTROL MONUMENT STA. NO. 331
N 3613317.2819
E 12015904.0110

4. THIS BOUNDARY SURVEY DOES NOT REPRESENT A SUBDIVISION OF EXISTING BOUNDARIES OR ALTA/ACSM LAND TITLE SURVEY. THE SURVEY WAS PREPARED WITH THE BENEFIT OF A TITLE BINDER, AND AMENDED TO REFLECT THE EASEMENTS OUTLINED IN THE AMENDED JULY 21, 2010 TITLE BINDER (NCS-424033-ORL) PREPARED BY FIRST AMERICAN TITLE INSURANCE COMPANY.

5. ANY EXISTING UNUSED WELLS SHALL BE ABANDONED IN ACCORDANCE WITH STATE PRIVATE WELL REGULATIONS AND THE JAMES CITY COUNTY CODE.

6. THIS PROPERTY LIES WITHIN A RESOURCE MANAGEMENT AREA AND IS SUBJECT TO JAMES CITY COUNTY'S CHESAPEAKE BAY PRESERVATION ORDINANCE.

7. NO FURTHER SUBDIVISION AND/OR DEVELOPMENT OF THE PARCELS SHOWN HEREON WILL BE APPROVED WITHOUT THE REQUIRED WETLAND DELINEATION AND MAPPING AND ESTABLISHMENT OF AN APPROVED RPA BUFFER PER COUNTY CODE SECTION 23-7(C).

8. NEW MONUMENTS WILL BE SET IN ACCORDANCE WITH SECTIONS 19-34 THROUGH 19-36 OF THE JAMES CITY COUNTY SUBDIVISION ORDINANCE.

9. THE FOLLOWING REFERENCES WERE USED IN PREPARATION OF THIS PLAT:
P.B. 34, PGS. 71-72
P.B. 40, PGS. 56-57
P.B. 43, PG. 3
P.B. 41, PGS. 91-92
P.B. 41, PGS. 77-78

10. GOLF HOLES, EDGE OF PAVEMENT, BUILDINGS, AND EDGE OF WATER BASED ON JAMES CITY COUNTY GIS AND DO NOT REPRESENT A FIELD SURVEY.

11. THE BOUNDARY AS SHOWN ON THIS SURVEY DOES NOT REPRESENT A NEW SUBDIVISION OF EXISTING PROPERTY. THIS BOUNDARY PLAT IS NOT A SUBDIVISION PLAT.

3 Large/Small Plat(s) Recorded
herewith as # 100014989

City of Williamsburg & County of James City
Circuit Court: This PLAT was recorded on
26 July 2010
at 3:48 AM/PM PG
DOCUMENT # 100014989
BETSY B. WOOLRIDGE, CLERK
Betsy B. Woolridge Clerk

**BOUNDARY PLAT
PARCEL R-16
MOUNTS BAY ROAD**

A PORTION OF
TAX PARCEL 5030100001
STANDING IN THE NAME OF
BUSCH PROPERTIES INC.
ROBERTS DISTRICT, JAMES CITY COUNTY, VIRGINIA
DATE: 4/7/2010 SCALE: 1"=200'
REVISED: 7/21/2010
SHEET 1 OF 3

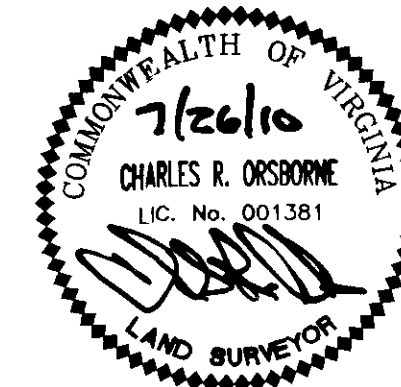

LANDMARK DESIGN GROUP
ENGINEERS • ARCHITECTS • SURVEYORS
Landscape Architects • Environmental Consultants

One Columbus Center
Suite 1100
Virginia Beach, VA 23462
Tel. (757) 473-2000
Fax (757) 497-7933
Email: lmdg@landmarkdg.com

