

100014978

City of Williamsburg & County of James City
Circuit Court: This PLAT was recorded on
26 July 2010
at 2:35 AM/PM. PG. _____
DOCUMENT # 100014978
BETSY B. WOOLRIDGE, CLERK
Betsy B. Woolridge Clerk

2 Large/Small Plat(s) Recorded
herewith as # 100014978

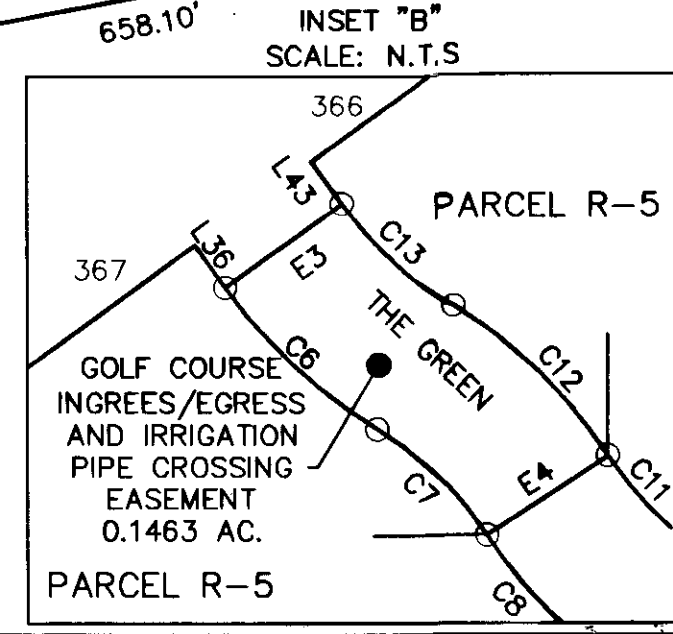
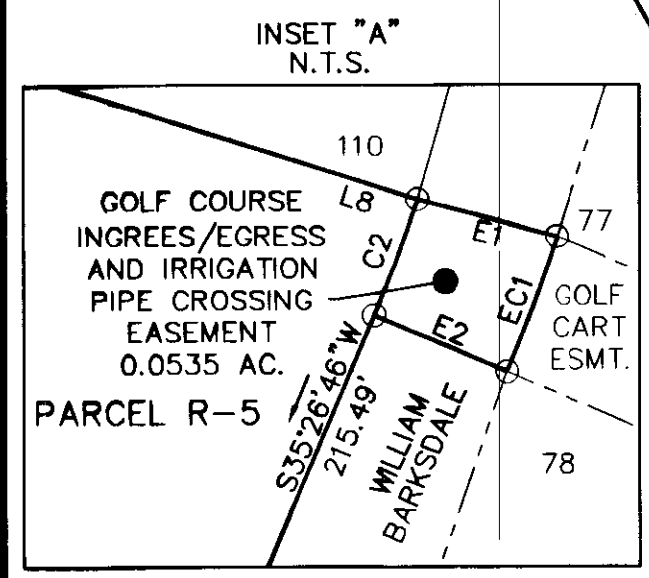
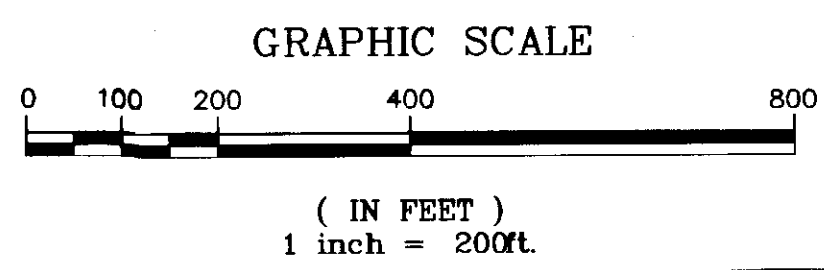
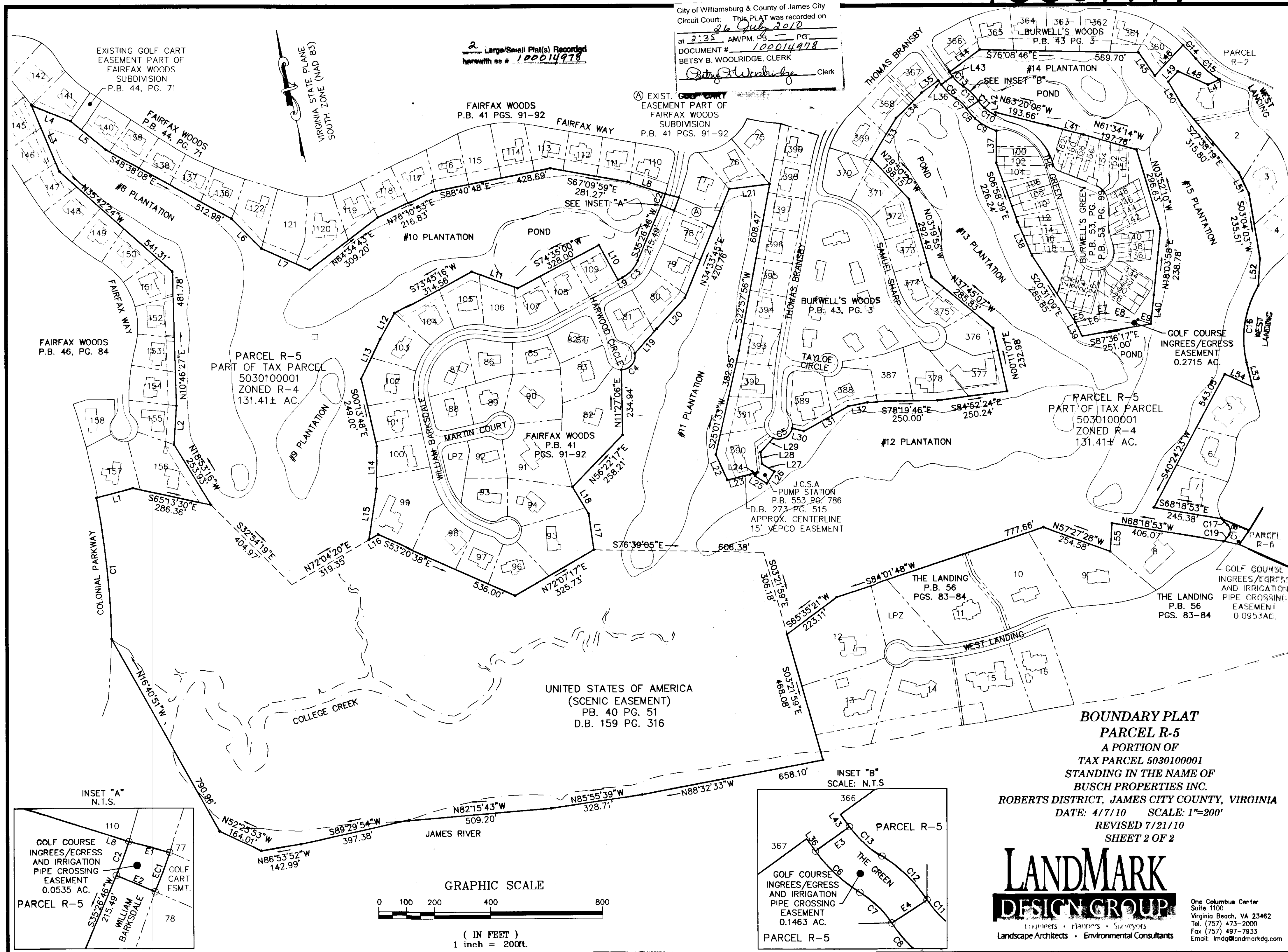

BOUNDARY PLAT
PARCEL R-5
A PORTION OF
TAX PARCEL 5030100001
STANDING IN THE NAME OF
BUSCH PROPERTIES INC.
ROBERTS DISTRICT, JAMES CITY COUNTY, VIRGINIA
DATE: 4/7/10 SCALE: 1"=200'
REVISED 7/21/10
SHEET 2 OF 2

LANDMARK DESIGN GROUP
Engineers • Planners • Surveyors
Landscape Architects • Environmental Consultants
One Columbus Center
Suite 1100
Virginia Beach, VA 23462
Tel. (757) 473-2000
Fax (757) 497-7933
Email: lmdg@landmarkdg.com