

100014944

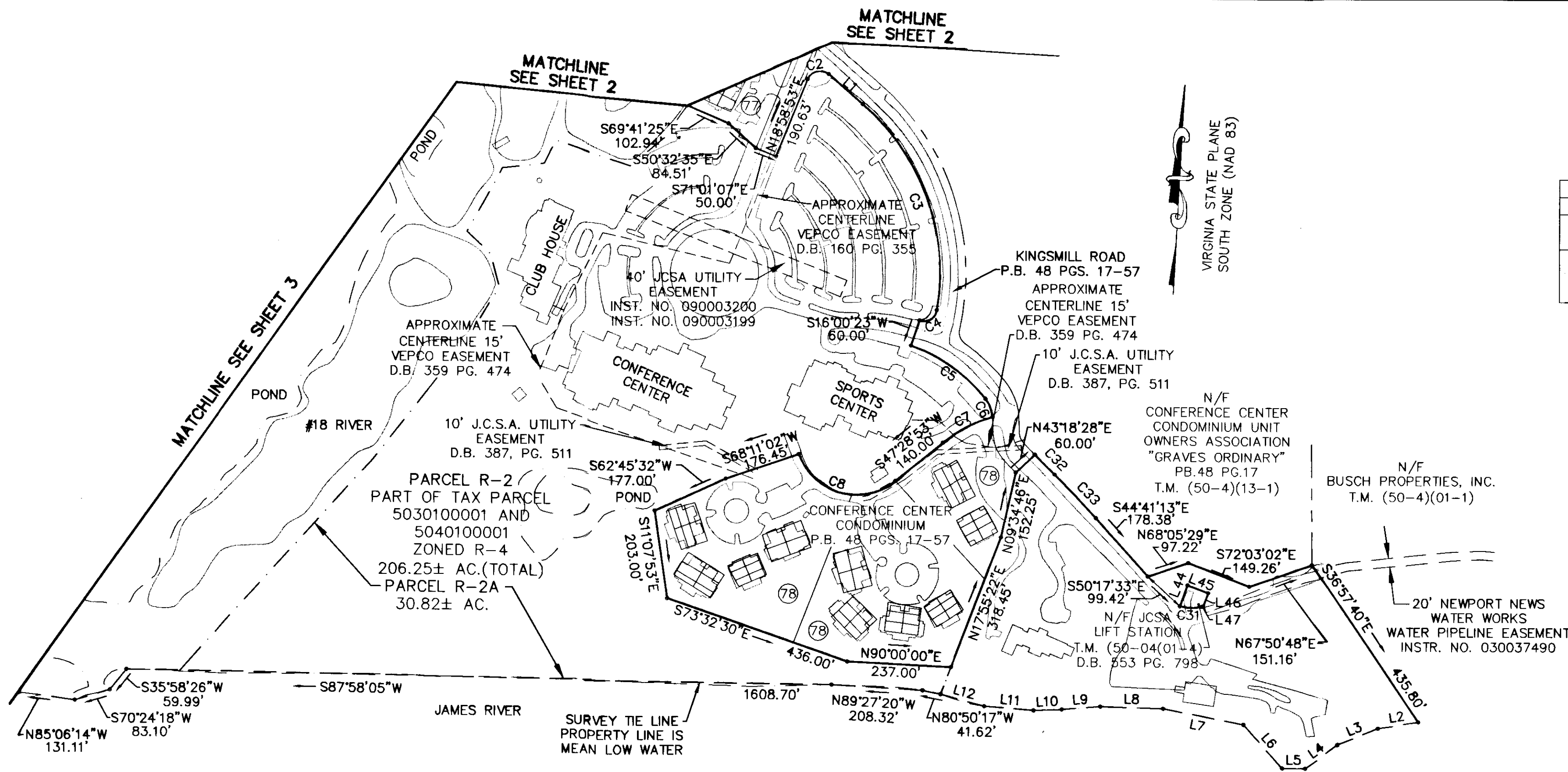

OWNERS TABLE		
NO.	OWNER	TAX MAP
77	PELHAMS ORDINARY UNIT OWNER'S ASSOCIATION	(50-4)(8-1)
78	CONFERENCE CENTER CONDOMINIUMS UNIT OWNERS ASSOCIATION	(50-4)(13-1)

4 Large/Small Plat(s) Recorded
herewith as # 100014944

BOUNDARY PLAT
PARCEL R-2
 A PORTION OF
TAX PARCELS 5030100001 AND 5040100001
 STANDING IN THE NAME OF
BUSCH PROPERTIES INC.
ROBERTS DISTRICT, JAMES CITY COUNTY, VIRGINIA
 DATE: 4/7/10 SCALE: 1"=200'
 REVISED 7/21/10
 SHEET 4 OF 4

City of Williamsburg & County of James City
 Circuit Court: This PLAT was recorded on
 at 11:36 AM/PM, PB PG
 DOCUMENT # 100014944
 BETSY B. WOOLRIDGE, CLERK
 Betsy B. Woolridge Clerk

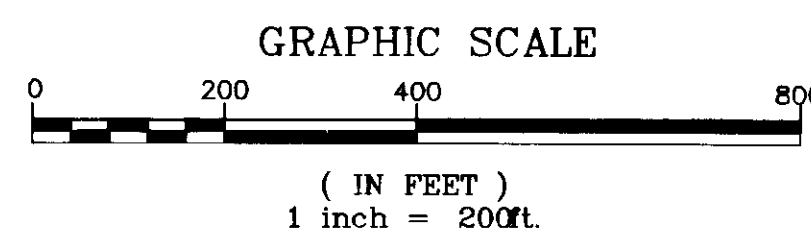

LANDMARK
DESIGN GROUP
 Engineers • Planners • Surveyors
 Landscape Architects • Environmental Consultants

One Columbus Center
 Suite 1100
 Virginia Beach, VA 23462
 Tel. (757) 473-2000
 Fax (757) 497-7933
 Email: lmdg@landmarkdg.com