

100014684

THIS SHEET ADDRESSES  
LOTS 6 - 9 & 28 - 31

SEE SHEET 7 FOR CURVE DATA

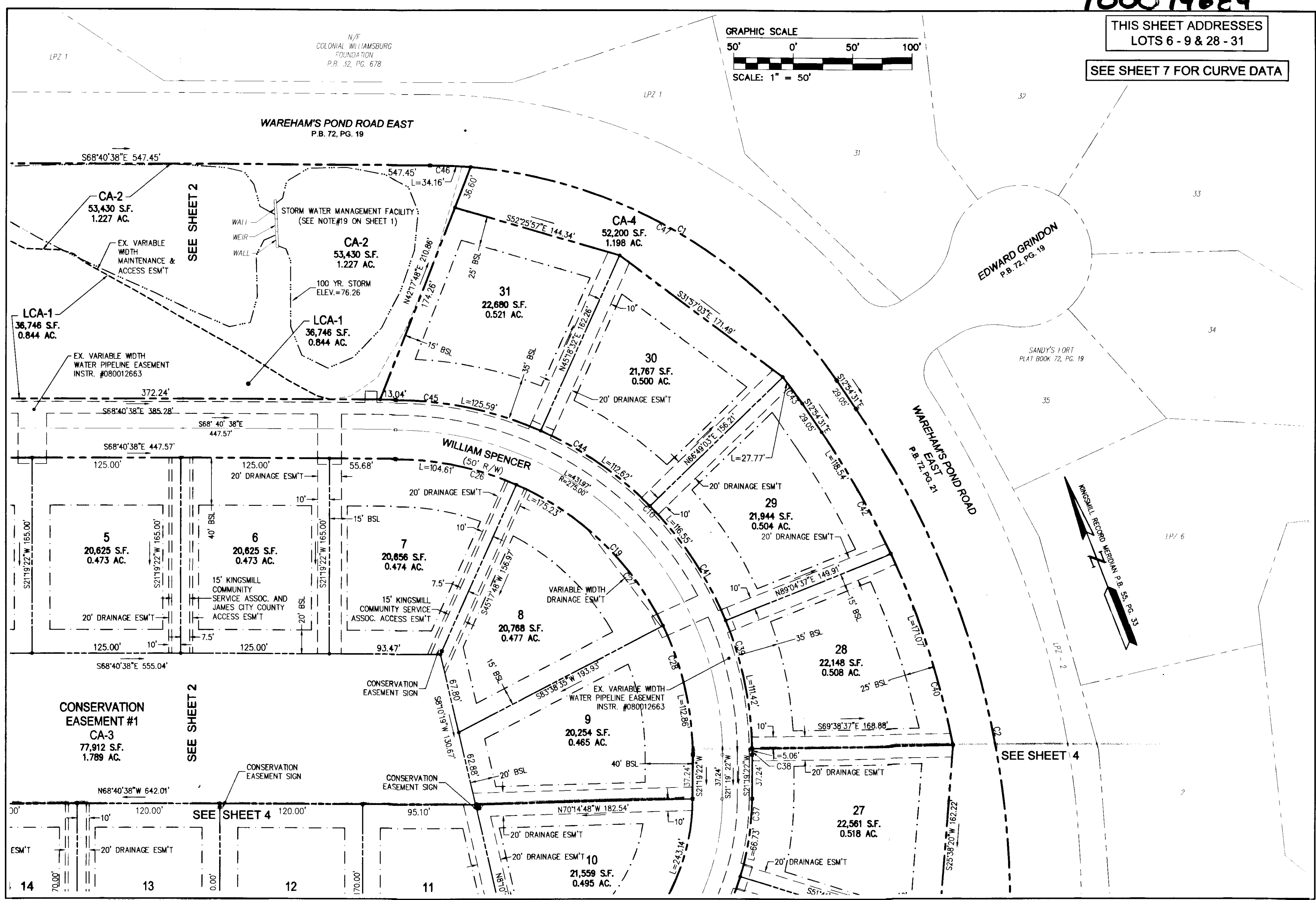
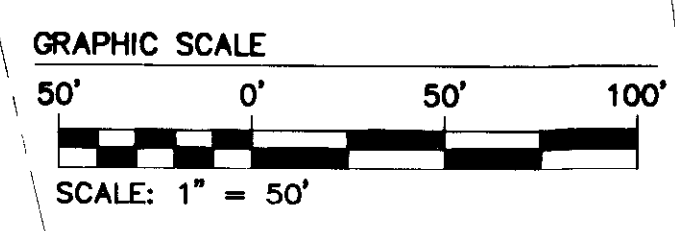

City of Williamsburg & County of James City Circuit Court	This PLAT was recorded on <i>22 July 2010</i>	at <i>10:45</i> AM/PM, PG. <i>1</i>	DOCUMENT # <i>100014684</i>	BETSY B. WOOLRIDGE, CLERK	<i>Betsy B. Woolridge</i> Clerk
1	5/28/2010				RDM
Rev.	Date	Description			Revised By

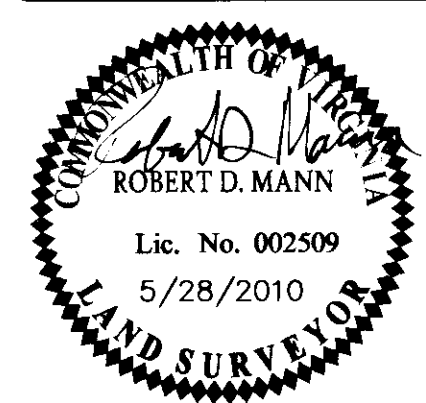

7 Large/Small Plat(s) Recorded  
Hampton Roads # *100014684*

**RES**  
CONSULTING ENGINEERS

5248 Olde Towne Road, Suite 1  
Williamsburg, Virginia 23188  
Phone: (757) 253-0040  
Fax: (757) 220-8994  
www.resva.com

Hampton Roads | Central Virginia | Middle Peninsula

PLAT OF CORRECTION  
**SPENCER'S GRANT**  
KINGSMILL ON THE JAMES  
PHASE 1, LOTS 1 - 38  
OWNER/DEVELOPER: BUSCH PROPERTIES, INC.

ROBERTS DISTRICT | JAMES CITY COUNTY | VIRGINIA

Project Contacts: RDM  
Project Number: 7783-20  
Scale: 1" = 50'  
Date: 4/2/2010  
Sheet Number  
**3 OF 7**