

1000 14684

THIS SHEET ADDRESSES
LOTS 1 - 5 & 32 - 36

SEE SHEET 7 FOR CURVE DATA

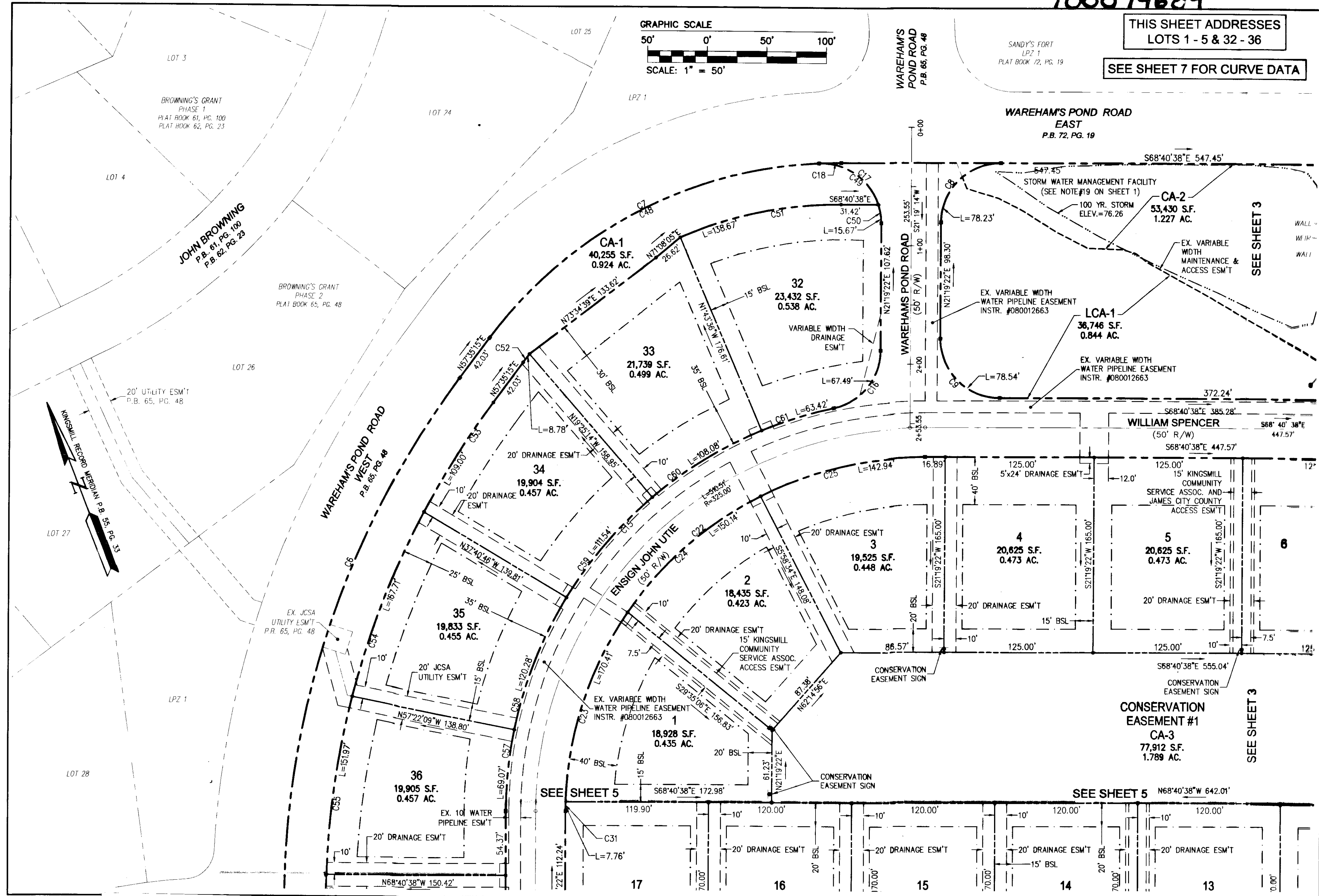
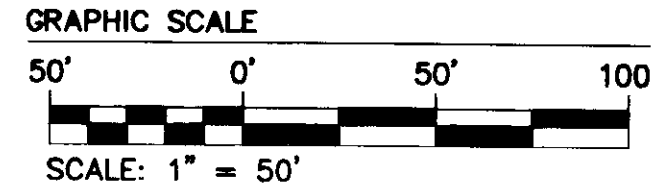

City of Williamsburg & County of James City
Circuit Court: This PLAT was recorded on
22 July 2010
at 10:45 AM/PM P.M. PG. 19
DOCUMENT # 100014684
BETSY B. WOOLRIDGE, CLERK
Betsy B. Woolridge Clerk

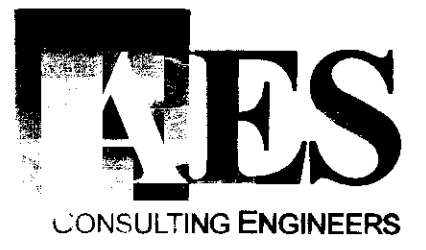
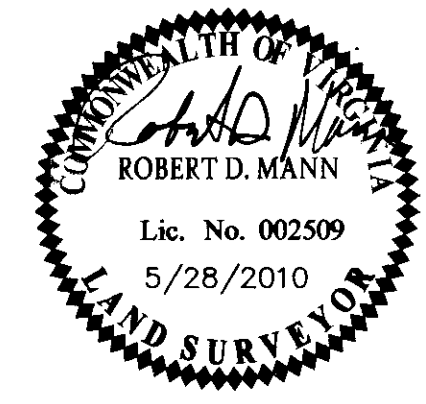

5248 Olde Towne Road, Suite 1
Williamsburg, Virginia 23188
Phone: (757) 253-0040
Fax: (757) 220-8994
www.aesva.com

PLAT OF CORRECTION
SPENCER'S GRANT
KINGSMILL ON THE JAMES
PHASE 1, LOTS 1 - 38
OWNER/DEVELOPER: BUSCH PROPERTIES, INC.
ROBERTS DISTRICT JAMES CITY COUNTY VIRGINIA

Project Contacts: RDM
Project Number: 7783-20
Scale: 1" = 50' Date: 4/2/2010
Sheet Number
2 OF 7

Rev.	Date	Description	Revised By
1	5/28/2010		RDM