

100013003

S:\Jobs\175305-4\KMR\dwg\1753-4-4-P05_Lots9A-10.dwg, 5/10/2010 1:39:30 PM, mba.apperson

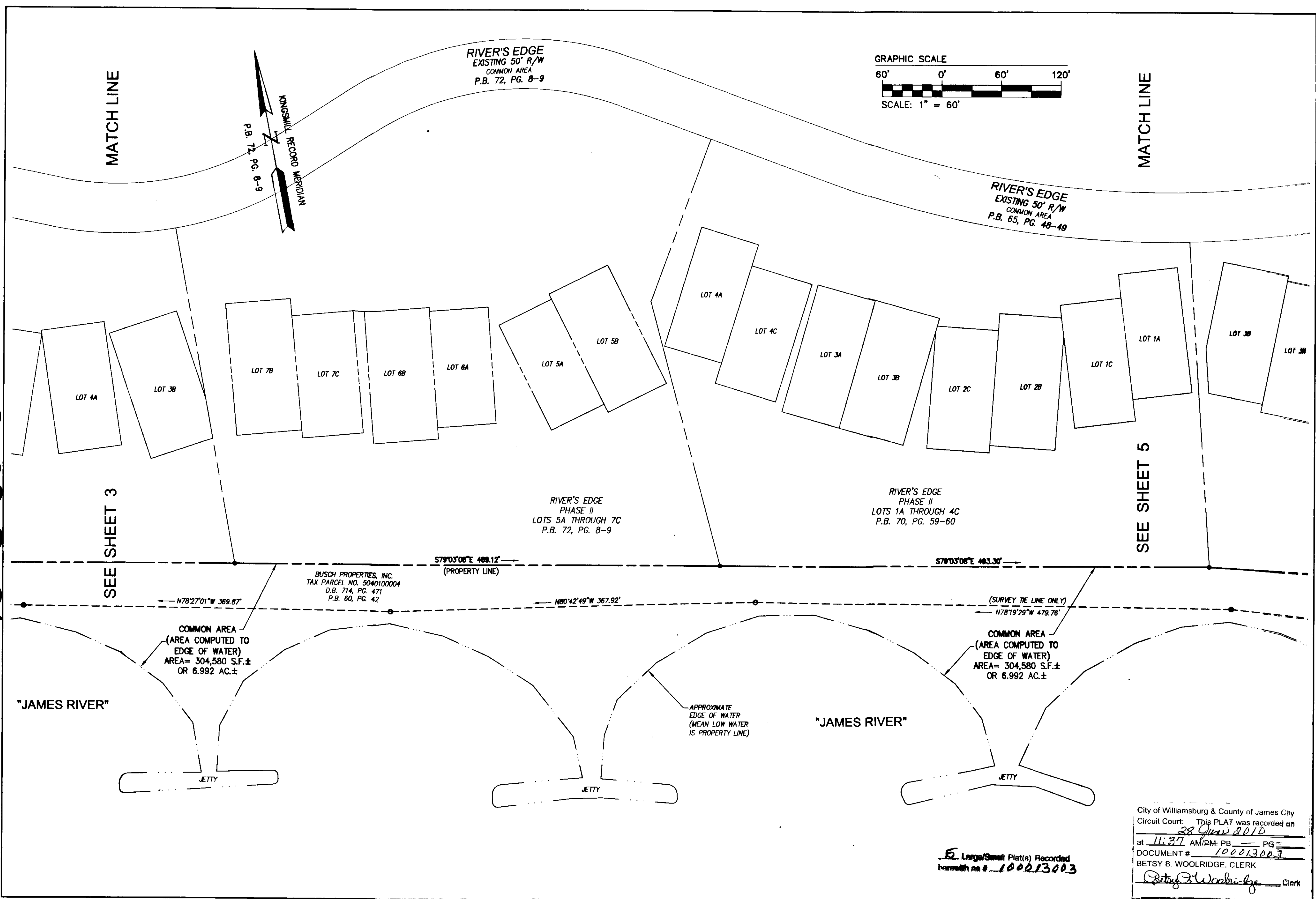

City of Williamsburg & County of James City
Circuit Court: This PLAT was recorded on
28 June 2010
at 11:37 AM/PM PB PG
DOCUMENT # 100013003
BETSY B. WOOLRIDGE, CLERK
Betsy B. Woolridge Clerk

Large/Small Plat(s) Recorded
herewith as # 100013003

Rev.	Date	Description	Revised By
2	4/5/10	ADDED COMMON AREA ALONG JAMES RIVER	JFS
1	5/8/08	REVISED PER COUNTY COMMENT LETTER	AWT

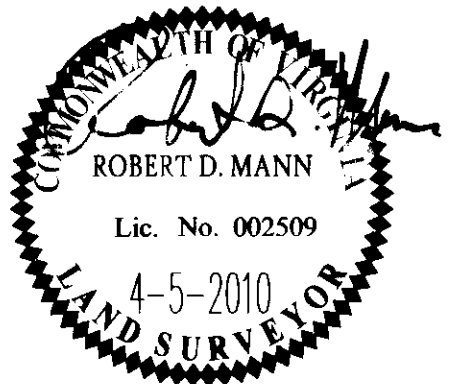

NES
CONSULTING ENGINEERS

5248 Olde Towne Road, Suite 1
Williamsburg, Virginia 23188
Phone: (757) 253-0040
Fax: (757) 220-8994
www.aesva.com

Hampton Roads | Central Virginia | Middle Peninsula

PLAT OF SUBDIVISION
RIVER'S EDGE
PHASE IV
LOTS 9A, 9B, AND 10
OWNER/DEVELOPER: **BUSCH PROPERTIES, INC.**
ROBERTS DISTRICT JAMES CITY COUNTY VIRGINIA

Project Contacts: **RDM/CMA**
Project Number: **W67763-05.4**
Scale: **NOTED** Date: **4-5-2010**
Sheet Number
4 OF 5