

100010436

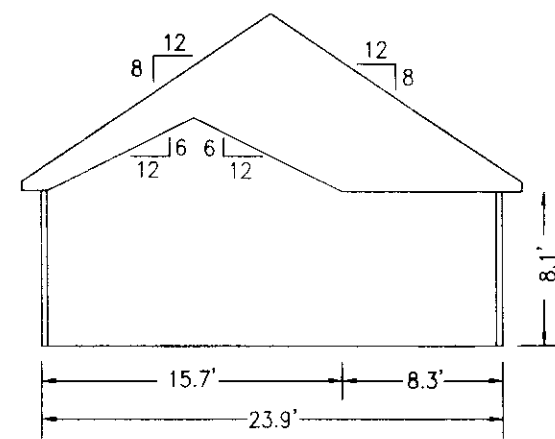

SECTION A-A

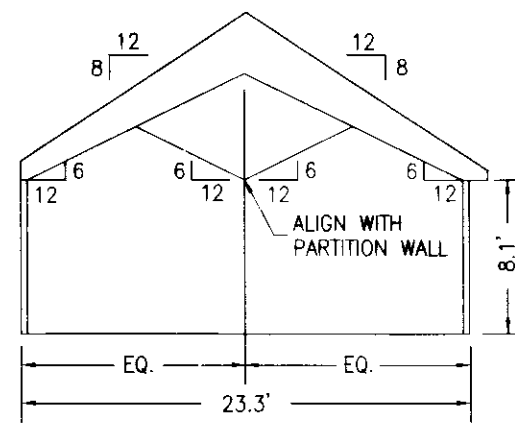

SECTION B-B

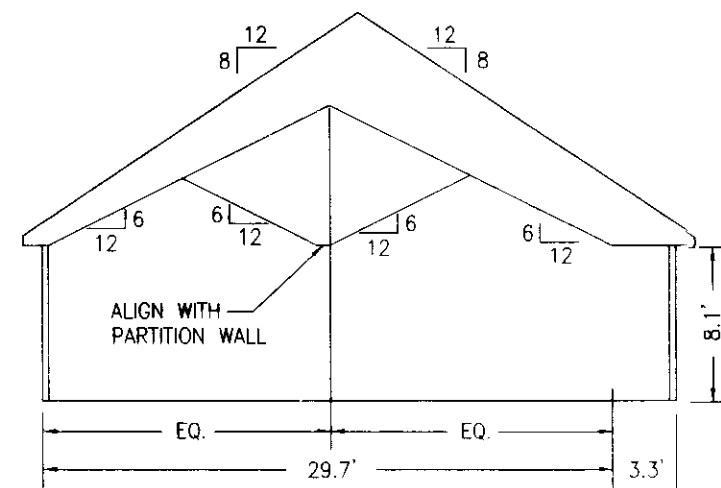

SECTION C-C

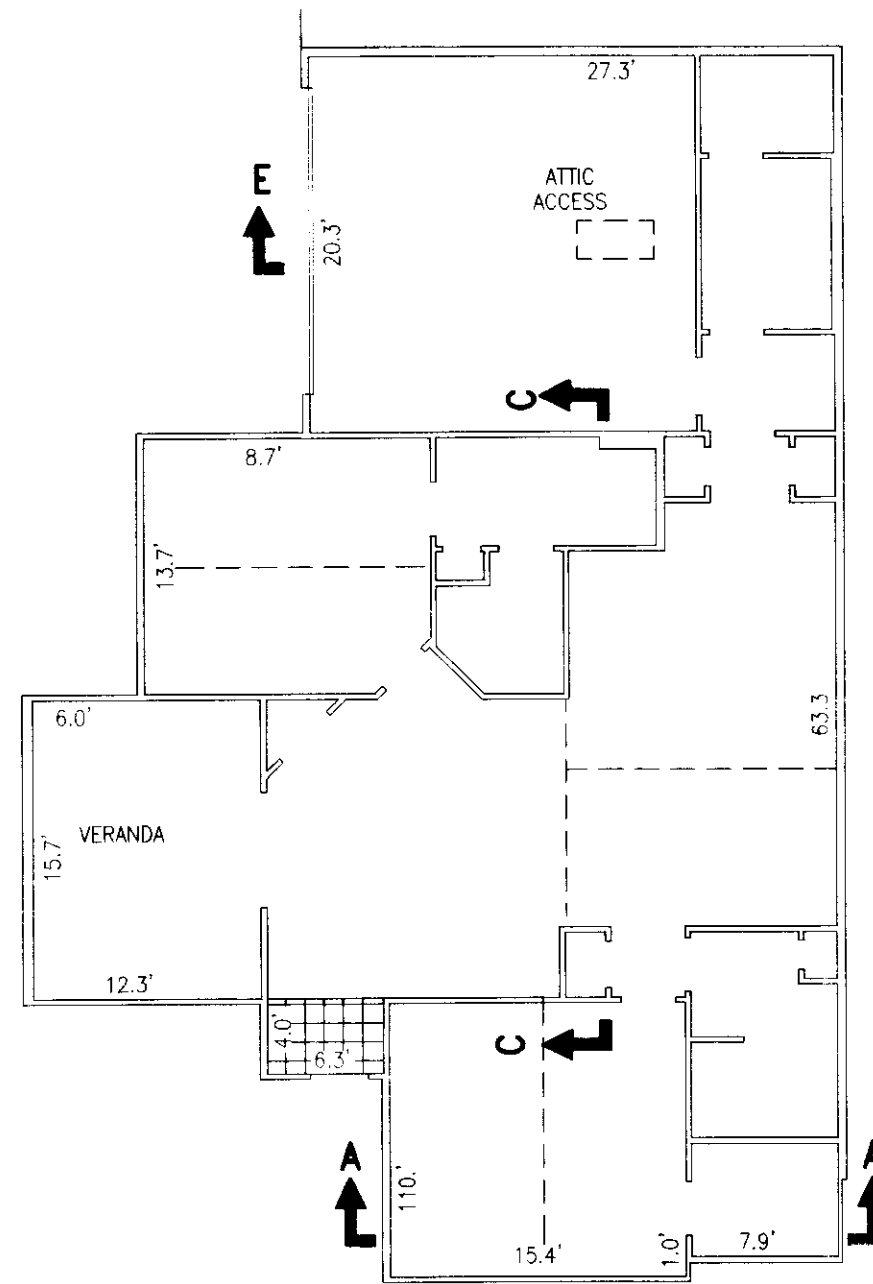

BUILDING 17-B
ABBAY
FLOOR PLAN

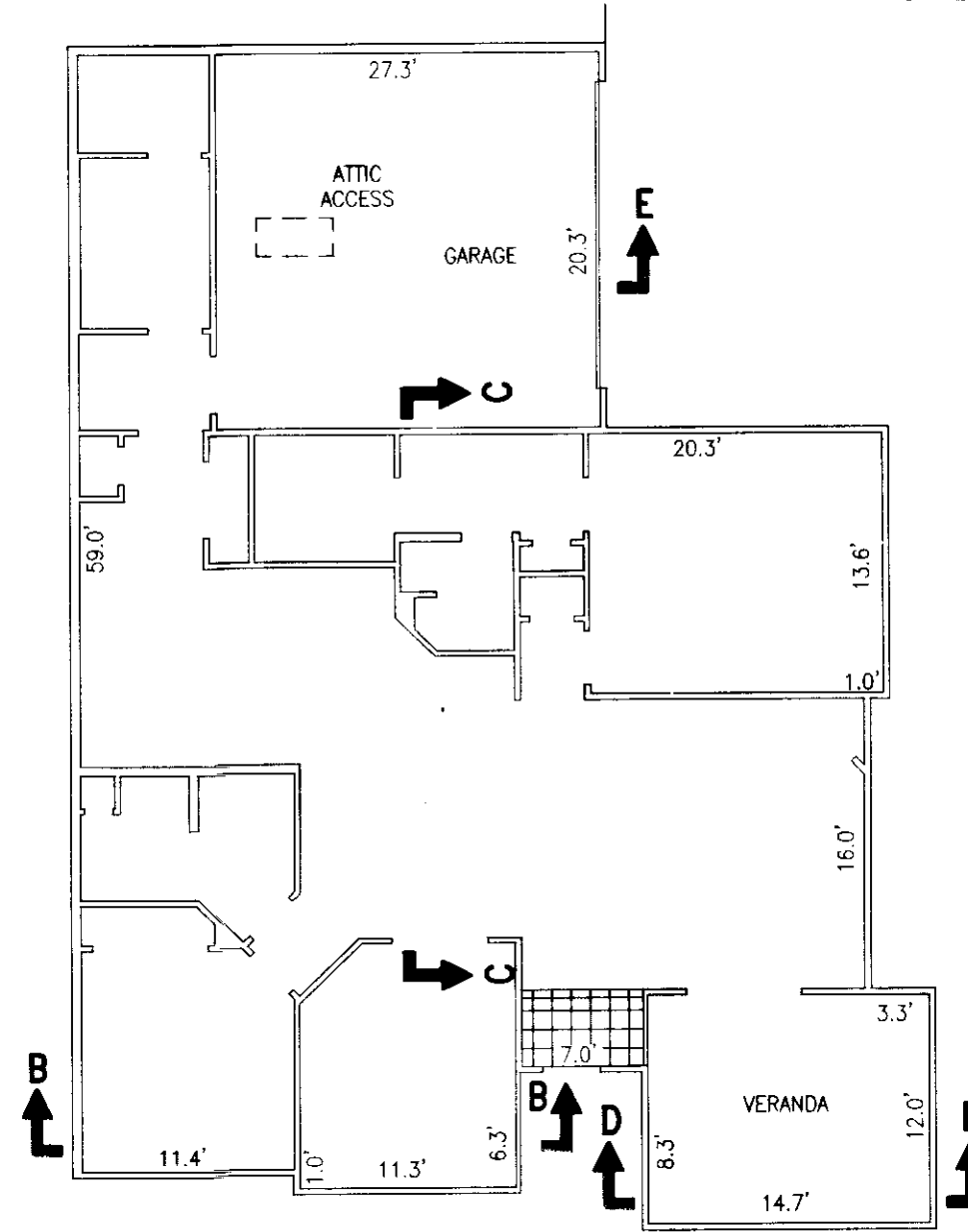

BUILDING 17-A, 17-C & 17-D
CANTERBURY
FLOOR PLAN

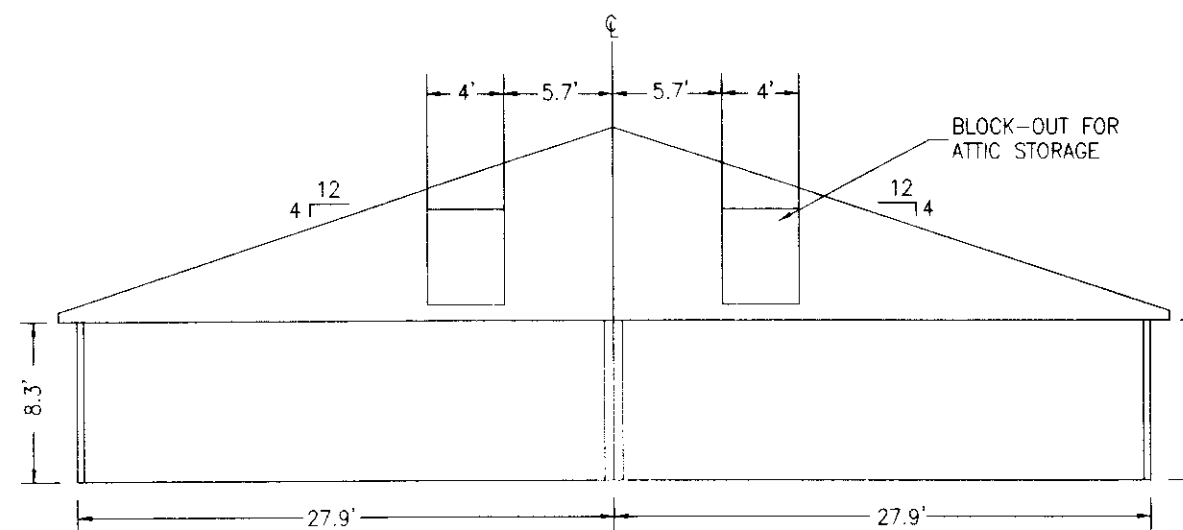

SECTION E-E

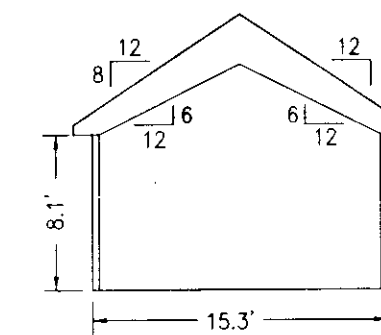

SECTION D-D

3 Large/Small Plat(s) Recorded
herewith as # 100010436

I CERTIFY THAT THESE PLANS ARE ACCURATE AND COMPLIES WITH THE PROVISIONS OF SECTION 55-79.58(b) OF THE CODE OF VIRGINIA OF 1950 AS AMENDED AND ALL UNITS SHOWN HEREON HAVE BEEN SUBSTANTIALLY COMPLETED.



STATE OF VIRGINIA
JAMES CITY COUNTY

IN THE CLERK'S OFFICE OF THE CIRCUIT COURT FOR JAMES CITY COUNTY, VIRGINIA. THIS MAP WAS PRESENTED AND ADMITTED TO RECORD AS THE LAW DIRECTS THIS 26 DAY OF May, 2010 AT 9:55 AM/PM.

INSTRUMENT # 100010436
TESTES: Betty B. Woolridge, Clerk
TESTES: By Claudia H. Burkholz, Dep Clerk

Brian J. Layne 002490
NAME REGISTRATION NO.

MAY 20, 2010
DATE

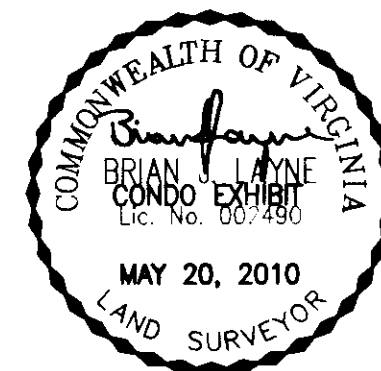

EXHIBIT "D"		ART-RAY CORP.
PLANS OF VILLAS AT FIVE FORKS A CONDOMINIUM PHASE 11 JAMES CITY COUNTY, VIRGINIA		
ENGINEERING	SURVEYING	1500 BREEZEPORT WAY, SUITE 400 SUFFOLK, VIRGINIA 23435 Office: 757.686.3345 Fax: 757.686.3348
DRAWN: DMJ COMP.: BJJ CHECKED: BJJ	DATE: 05/20/10 SCALE: 1"=10'	REF: DOC.#100008314
REVISIONS		3 SHEET: 3 of 3

C:\2280.0-07\pfiles\art-ray\phase 11.dwg