

NUM	DELTA	ARC	RADIUS	BEARING	DISTANCE
C1	11°38'27"	232.82'	1145.92'	N6°44'04"W	232.42'
C2	6°49'18"	174.11'	1462.39'	N8°25'25"W	174.01'
C3	7°27'49"	149.28'	1145.92'	N4°38'45"W	149.17'
C4	4°10'37"	83.54'	1145.92'	N10°27'59"W	83.52'

PHYSICAL SURVEY
 ON PROPERTY STANDING IN THE NAME OF
WALKER & CASSANDRA GREEN
 LOCATED IN STONEHOUSE DISTRICT
 JAMES CITY COUNTY, VIRGINIA
 SCALE: 1"=100' DATE: 04/14/2009
 J.N. 320.9

ID. 0920100009A
 KENNETH R. OTEY
 DOC. #000013091
 PB.73,PG.73

ID. 0920100009
 RANDALL C. DAVIS
 DB.82,PG.20

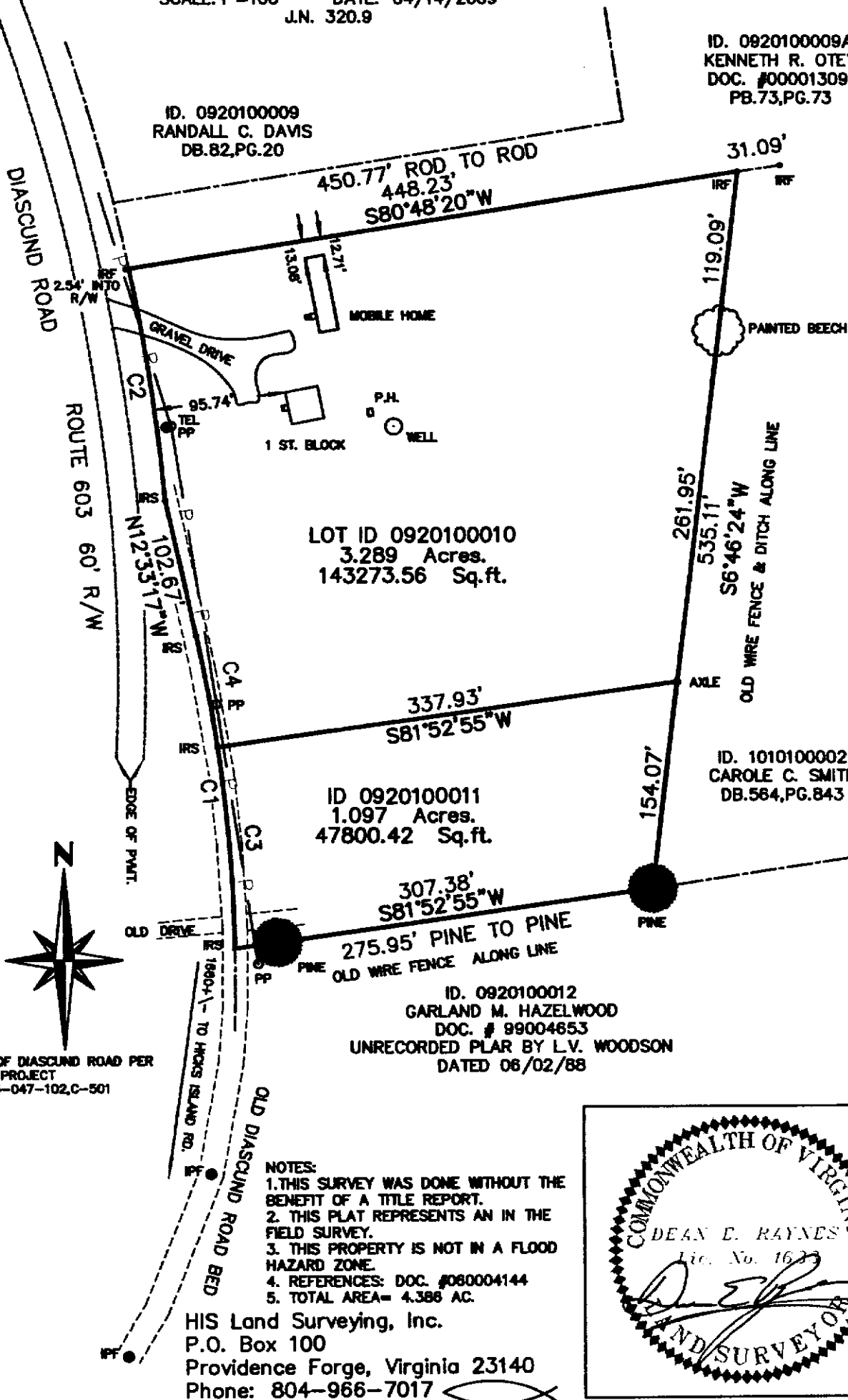

LOT ID 0920100010
 3.289 Acres.
 143273.56 Sq.ft.

ID 0920100011
 1.097 Acres.
 47800.42 Sq.ft.

ID. 0920100012
 GARLAND M. HAZELWOOD
 DOC. # 99004653
 UNRECORDED PLAR BY L.V. WOODSON
 DATED 06/02/88

- NOTES:
1. THIS SURVEY WAS DONE WITHOUT THE BENEFIT OF A TITLE REPORT.
 2. THIS PLAT REPRESENTS AN IN THE FIELD SURVEY.
 3. THIS PROPERTY IS NOT IN A FLOOD HAZARD ZONE.
 4. REFERENCES: DOC. #080004144
 5. TOTAL AREA= 4.386 AC.

HIS Land Surveying, Inc.
 P.O. Box 100
 Providence Forge, Virginia 23140
 Phone: 804-966-7017

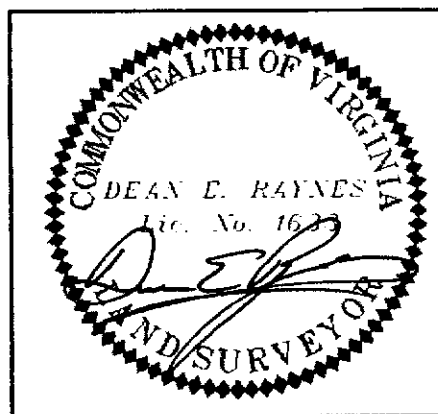

R/W OF DIASCUND ROAD PER
 VDOT PROJECT
 #0803-047-102,C-501