

NUM	DELTA	ARC	RADIUS	BEARING	DISTANCE
C1	11°38'27"	232.82'	1145.92'	N6°44'04"W	232.42'
C2	6°49'18"	174.11'	1462.39'	N8°25'25"W	174.01'
C3	7°27'49"	149.28'	1145.92'	N4°38'45"W	149.17'
C4	4°10'37"	83.54'	1145.92'	N10°27'59"W	83.52'

PHYSICAL SURVEY
 ON PROPERTY STANDING IN THE NAME OF
WALKER & CASSANDRA GREEN
 LOCATED IN STONEHOUSE DISTRICT
 JAMES CITY COUNTY, VIRGINIA
 SCALE: 1"=100' DATE: 04/14/2009
 J.N. 320.9

ID. 0920100009A
 KENNETH R. OTEY
 DOC. #000013091
 PB.73,PG.73

ID. 0920100009
 RANDALL C. DAVIS
 DB.82,PG.20

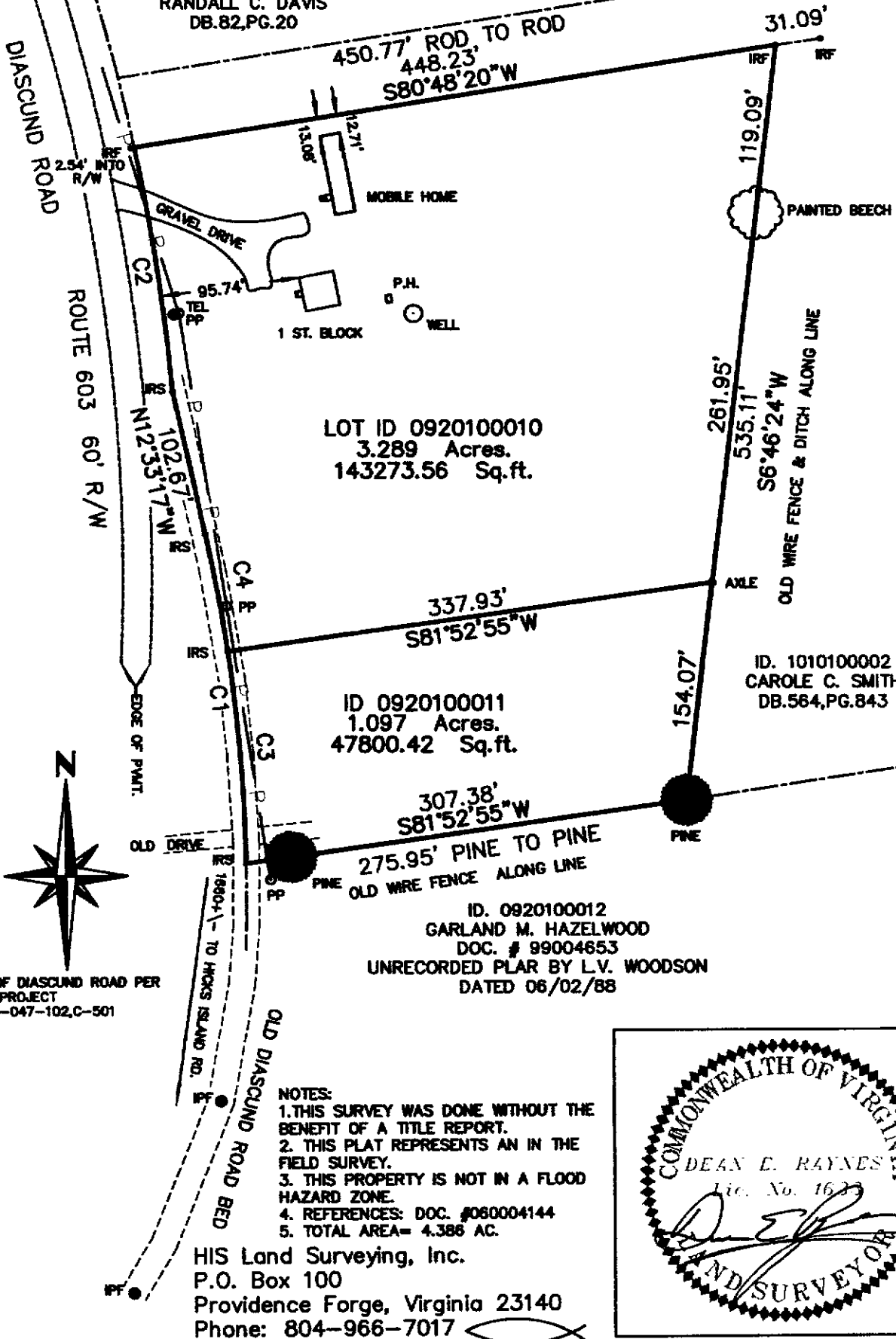

LOT ID 0920100010
 3.289 Acres.
 143273.56 Sq.ft.

ID 0920100011
 1.097 Acres.
 47800.42 Sq.ft.

ID. 1010100002
 CAROLE C. SMITH
 DB.564,PG.843

ID. 0920100012
 GARLAND M. HAZELWOOD
 DOC. # 99004653
 UNRECORDED PLAR BY L.V. WOODSON
 DATED 06/02/88

- NOTES:
1. THIS SURVEY WAS DONE WITHOUT THE BENEFIT OF A TITLE REPORT.
 2. THIS PLAT REPRESENTS AN IN THE FIELD SURVEY.
 3. THIS PROPERTY IS NOT IN A FLOOD HAZARD ZONE.
 4. REFERENCES: DOC. #080004144
 5. TOTAL AREA= 4.386 AC.

HIS Land Surveying, Inc.
 P.O. Box 100
 Providence Forge, Virginia 23140
 Phone: 804-966-7017

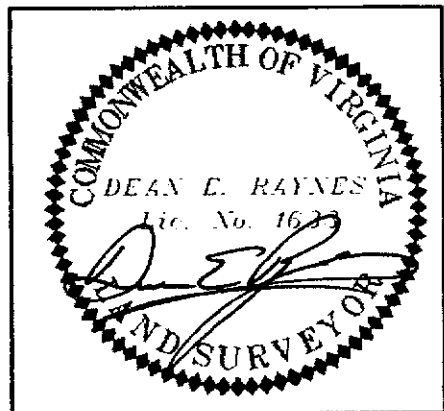

R/W OF DIASCUND ROAD PER
 VDOT PROJECT
 #0803-047-102,C-501