

100007186

REFERENCES:

PHASE I SECTION 1:

PLAT BOOK 90, PG 57-61
 INSTRUMENT # 030017770
 INSTRUMENT #100001575

PHASE I SECTION 5:

INSTRUMENT # 080008711
 INSTRUMENT #100002286

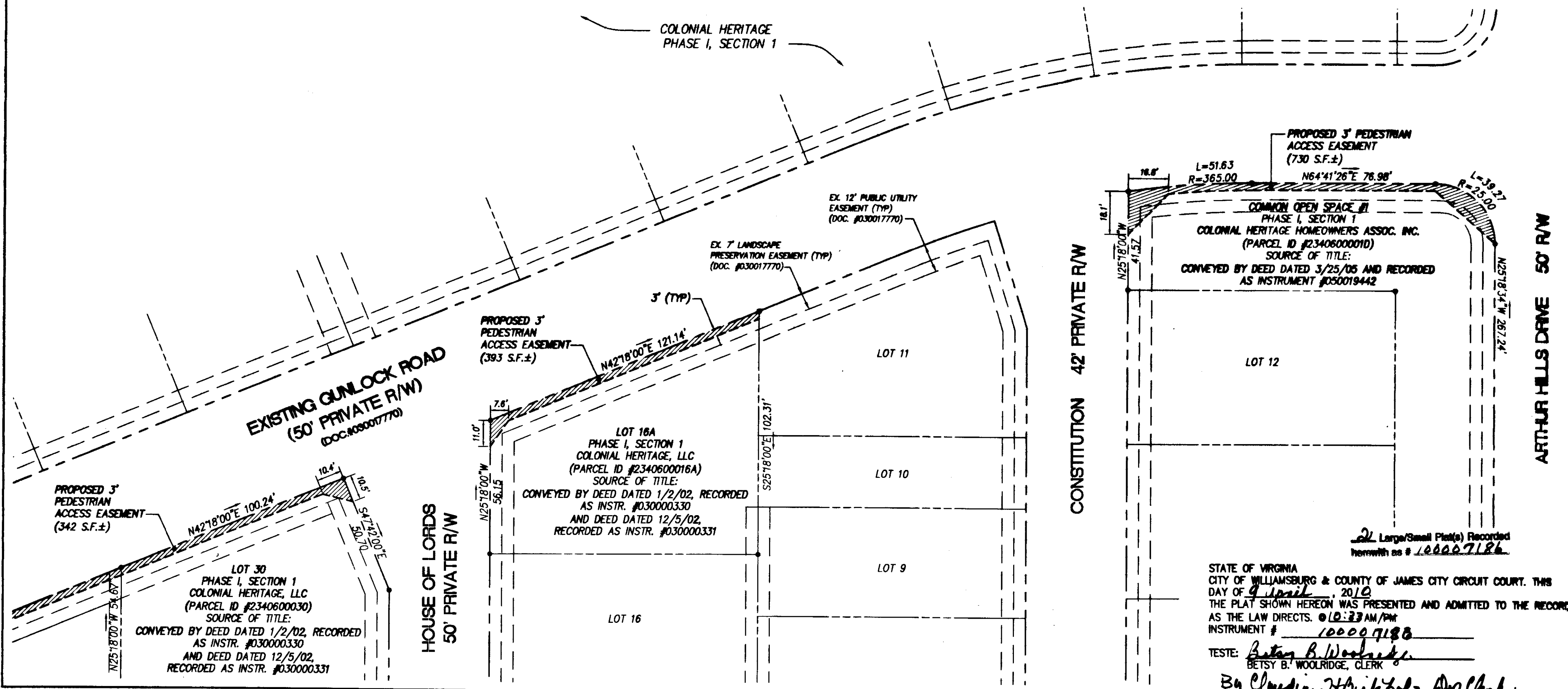
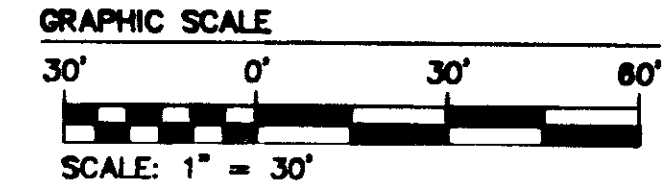
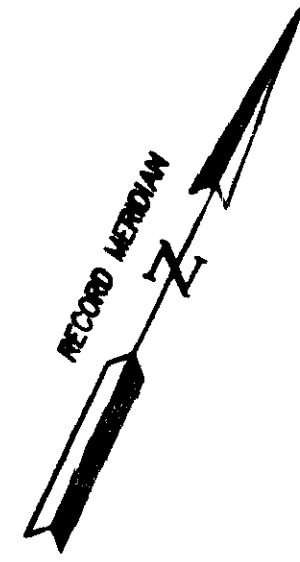

STATE OF VIRGINIA
 CITY OF WILLIAMSBURG & COUNTY OF JAMES CITY CIRCUIT COURT. THIS
 DAY OF 9 April, 2010
 THE PLAT SHOWN HEREON WAS PRESENTED AND ADMITTED TO THE RECORD
 AS THE LAW DIRECTS. @ 10:23 AM/PM
 INSTRUMENT # 100007186
 TESTE: Betsy B. Woolridge
 BETSY B. WOOLRIDGE, CLERK
By Claudia H. Hinkle, Esq.

Rev.	Date	Description	Revised By

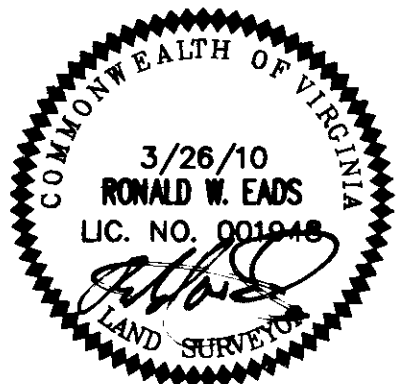

AES
 CONSULTING ENGINEERS
 Hampton Roads | Central Virginia | Middle Peninsula
 5248 Old Towne Road, Suite 1
 Williamsburg, Virginia 23188
 Phone: (757) 253-0040
 Fax: (757) 220-8994
 www.aesva.com

PLAT SHOWING PROPOSED 3' PEDESTRIAN
 ACCESS EASEMENT
 PHASE I, SECTION 1 & PHASE I, SECTION 5
 "COLONIAL HERITAGE"
 OWNED BY: COLONIAL HERITAGE, LLC AND
 COLONIAL HERITAGE HOMEOWNERS ASSOCIATION, INC.
 STONEHOUSE DISTRICT JAMES CITY COUNTY VIRGINIA

Project Contacts: RWI	
Project Number: 8881-18-P01	Date: 03/28/10
Scale: 1"=30'	Sheet Number: 1 of 2