

100006479

PLAT SHOWING BOUNDARY LINE ADJUSTMENT AND CONSERVATION EASEMENT AREA ADJUSTMENT LOCATED IN FENWICK HILLS SUBDIVISION

STONEHOUSE DISTRICT
JAMES CITY COUNTY VIRGINIA
DATE: 12/21/09 JOB# 06-259 SCALE 1"=100'
SHEET 3 OF 5

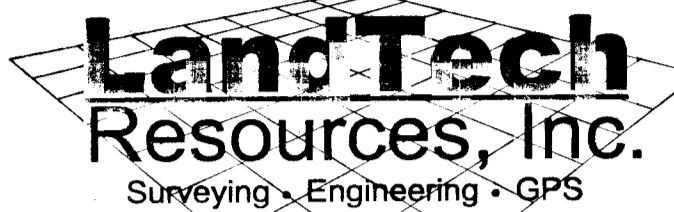

205-E Bulifante Blvd., Williamsburg, VA 23188
Phone: (757) 565-1677 Fax: (757) 565-0782
web: landtechresources.com



LEGEND

EX. CONSERVATION EASEMENT [stippled box]

THIS SHEET IS INTENDED TO SHOW THE REMAINDER OF PARCEL B. THERE ARE NO ADJUSTMENTS OR CHANGES ON THIS SHEET.

City of Williamsburg & County of James City Circuit Court. This PLAT was recorded on 3-31-2010 at 1:21 PM. PG. DOCUMENT # 100006479 BETSY B. WOOLRIDGE, CLERK

5 Large/Small Plats Recorded herewith as # 100006479



N/F KENNETH & WANDER V. SHACKLEFORD D.B. 327, PG. 581

N/F JAMES CITY COUNTY P.B. 33, PG. 61 D.B. 272, PG. 76 D.B. 449, PG. 396

QUAIL RUN SECTION TWO P.B. 34, PG. 3 P.B. 33, PG. 61 LOT 5

N 58°36'11" W 848.02' LOT 4 LOT 3

QUAIL RUN SECTION ONE P.B. 33, PG. 76 P.B. 33, PG. 61 LOT 2

LOT 1

N 25°24'35" E 150.24'

N 56°58'44" W 483.07'

OLD STAGE ROAD STATE ROUTE 746

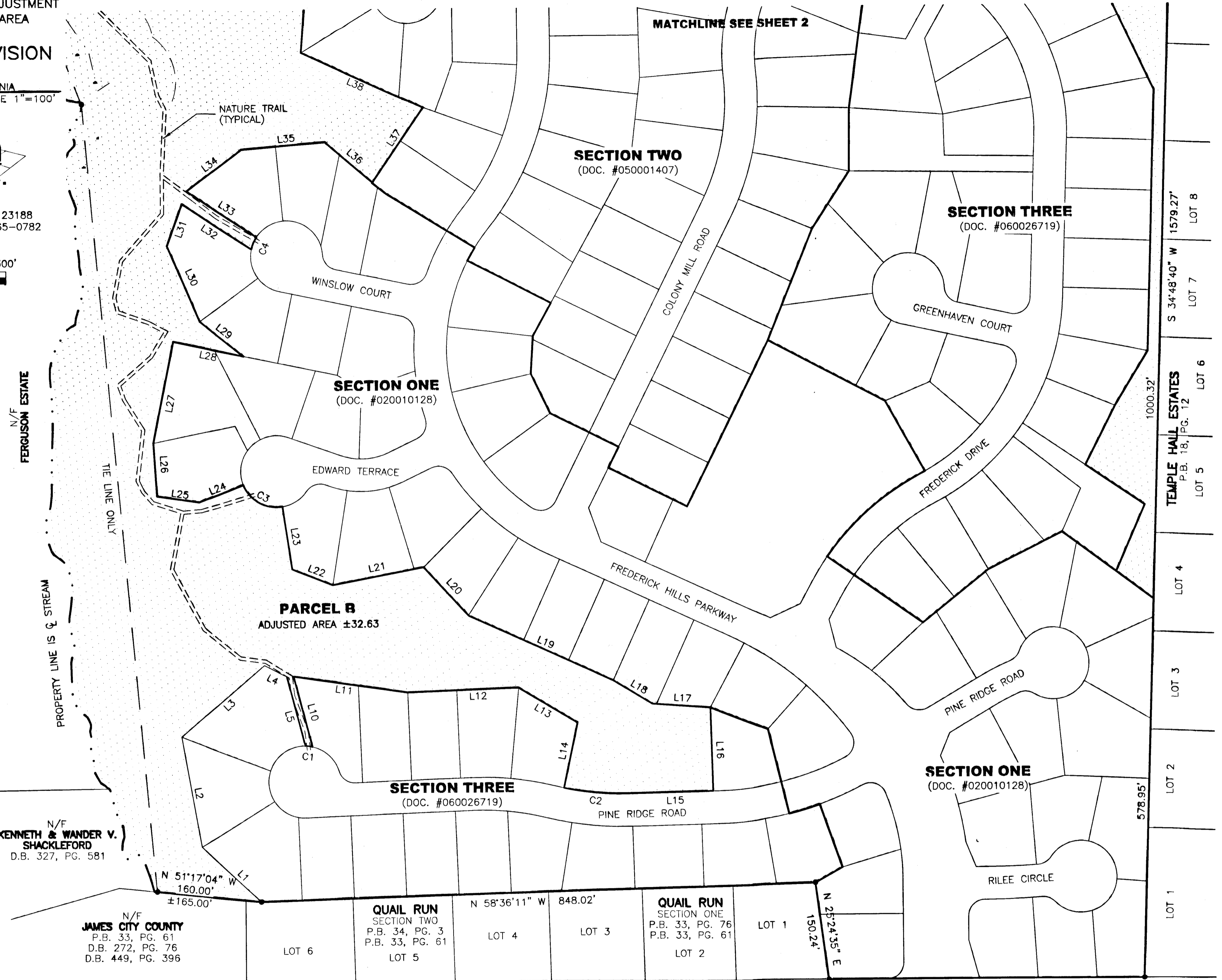

TEMPLE HALL ESTATES P.B. 18, PG. 12 LOT 5 LOT 6 LOT 7 LOT 8
S 34°48'40" W 1579.27'
1000.32'
578.95'