

100002277

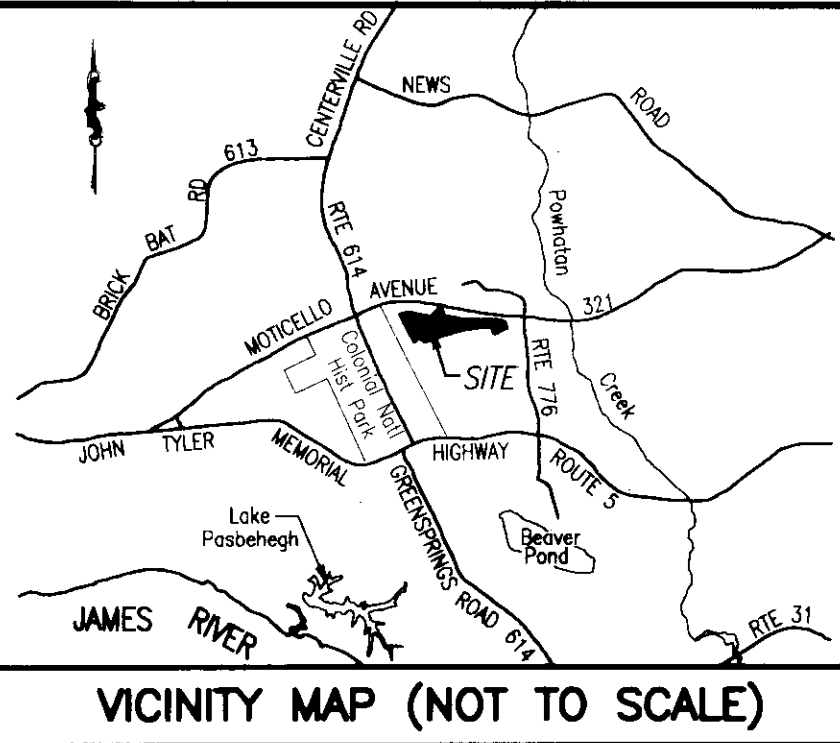

GENERAL NOTES

1. THIS PLAT WAS PRODUCED WITHOUT A TITLE REPORT AND MAY NOT REFLECT ALL EASEMENTS, SETBACKS, RESTRICTIONS, ETC. AFFECTING PROPERTY.
2. THIS PROPERTY APPEARS TO FALL IN ZONE "X" AS SHOWN ON COMMUNITY PANEL 51095C00120C DATED SEPTEMBER 28, 2007.
3. ALL UNITS TO BE SERVED BY PUBLIC WATER AND SEWER.
4. ALL IMPROVEMENTS SHOWN ARE TAKEN FROM SITE PLAN.
5. ALL LAND AND IMPROVEMENTS OUTSIDE OF BUILDING 17 AND WITHIN PHASE 18 SHALL BE KNOWN AS COMMON ELEMENT.
6. BUILDING PLANS RECORDED IN INSTRUMENT #060003572

OWNER INFORMATION
 GREENSPRINGS CONDOMINIUM, LLC
 "M-6/M-7 BOUNDARY"
 INST. #050008652
 INST. #050014136
 P.B. 66, PG. 51-52
 INST. #050008879 (PLAT)

PLAT OF
 PHASE 18
BRAEMAR CREEK
 AT GREENSPRINGS PLANTATION
 A CONDOMINIUM
 LOCATED IN THE BERKELEY DISTRICT
 JAMES CITY COUNTY, VIRGINIA

DATE: 02/04/2010 SCALE: 1" = 200' JOB# 05-548-18

SHEET 1 OF 2



205-E Bulifants Boulevard, Williamsburg, VA 23188
 Phone: (757) 565-1677 Fax: (757) 565-0782
 web: landtechresources.com

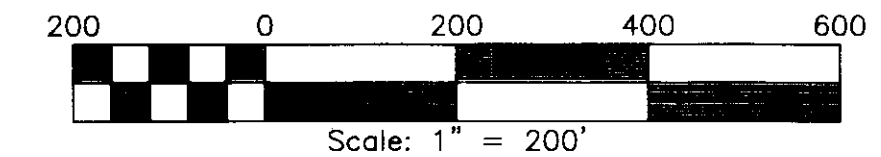

RECORD MERIDIAN
 P.B. 66, PG. 52

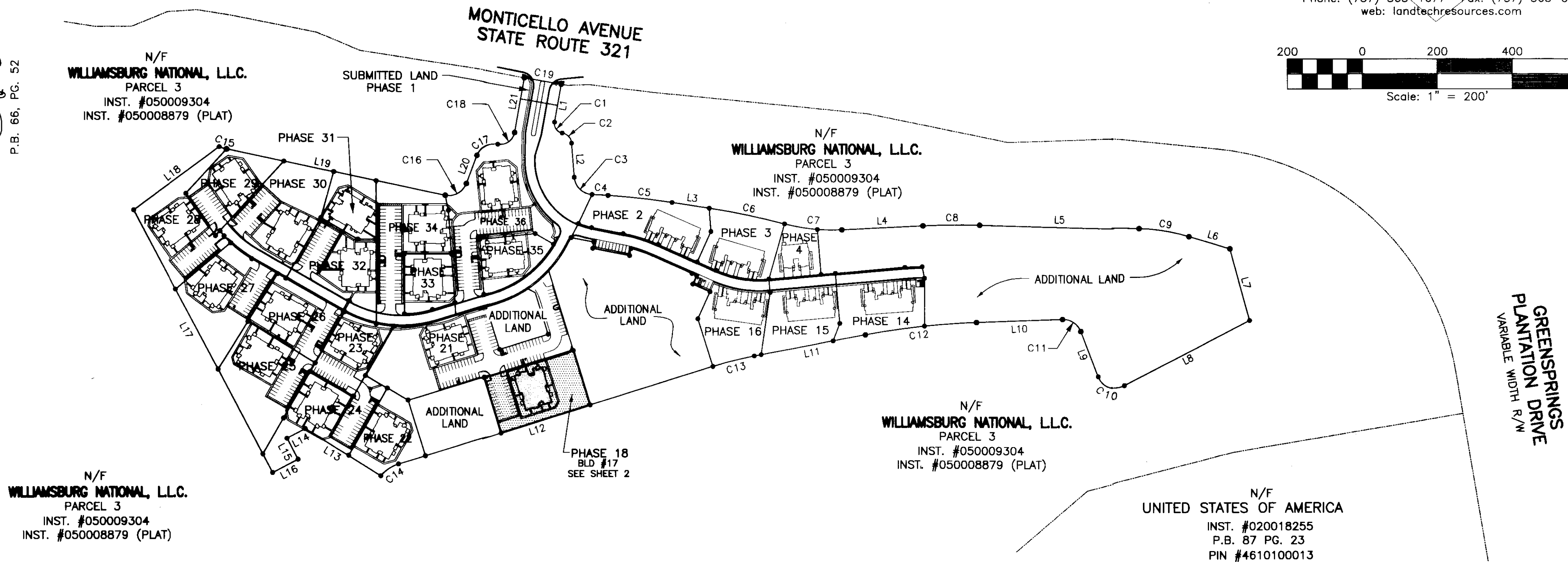

N/F
 WILLIAMSBURG NATIONAL, L.L.C.
 PARCEL 3
 INST. #050009304
 INST. #050008879 (PLAT)

N/F
 WILLIAMSBURG NATIONAL, L.L.C.
 PARCEL 3
 INST. #050009304
 INST. #050008879 (PLAT)

N/F
 WILLIAMSBURG NATIONAL, L.L.C.
 PARCEL 3
 INST. #050009304
 INST. #050008879 (PLAT)

N/F
 WILLIAMSBURG NATIONAL, L.L.C.
 PARCEL 3
 INST. #050009304
 INST. #050008879 (PLAT)

N/F
 UNITED STATES OF AMERICA
 INST. #020018255
 P.B. 87 PG. 23
 PIN #4610100013

A Large/Small Plat(s) Recorder
 hereof as # 100002277

STATE OF VIRGINIA, JAMES CITY COUNTY

IN THE CLERKS OFFICE OF THE CIRCUIT COURT FOR JAMES CITY COUNTY THIS 9th DAY OF February, 2010.
 THIS MAP WAS PRESENTED AND ADMITTED TO RECORD AS THE LAW DIRECTS IN INSTRUMENT # 100002277 @ 2:49 p.m.
 TESTE Betsy B. Woodbridge, Clerk
 BY Claudia H. Banker, Dep CLERK

SURVEYORS CERTIFICATE

I HEREBY CERTIFY THAT TO THE BEST OF MY KNOWLEDGE OR BELIEF, THIS PLAT IS ACCURATE AND COMPLIES WITH THE PROVISIONS OF SECTION 55-79.58 (A) OF THE CODE OF VIRGINIA 1950 AS AMENDED AND THAT ALL UNITS DEPICTED HEREON HAVE BEEN SUBSTANTIALLY COMPLETED.

Charles A. Calhoun
 STATE CERTIFIED LAND SURVEYOR
 DATE 2/4/10

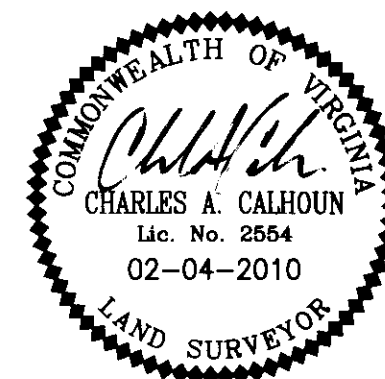

PROPERTY CURVE TABLE

NO.	DELTA	CHORD BEARING	TAN	RADIUS	LENGTH	CHORD
C1	90°32'13"	S 35°11'55" E	25.24	25.00	39.50	35.52
C2	76°02'22"	S 42°26'51" E	23.46	30.00	39.81	36.96
C3	82°46'16"	S 45°48'48" E	44.06	50.00	72.23	66.11
C4	01°13'09"	S 86°35'22" E	21.28	2000.00	42.55	42.55
C5	04°55'06"	S 83°31'14" E	85.90	2000.00	171.69	171.63
C6	05°52'03"	S 78°07'40" E	102.50	2000.00	204.81	204.72
C7	17°42'51"	S 84°03'03" E	77.91	500.00	154.59	153.97
C8	04°19'48"	N 89°15'25" E	75.61	2000.00	151.15	151.11
C9	15°26'35"	S 80°51'24" E	67.79	500.00	134.77	134.36
C10	96°44'24"	N 69°12'08" W	56.26	50.00	84.42	74.75
C11	71°26'52"	N 56°33'22" W	35.96	50.00	62.35	58.39
C12	08°32'18"	S 83°27'03" W	149.30	2000.00	298.04	297.77
C13	06°30'10"	S 75°55'49" W	56.81	1000.00	113.49	113.43
C14	32°59'52"	S 56°10'40" W	29.62	100.00	57.59	56.80
C15	11°43'11"	S 72°20'04" E	10.26	100.00	20.45	20.42
C16	81°11'24"	N 61°12'39" E	42.85	50.00	70.85	65.07
C17	79°27'25"	N 60°20'40" E	41.55	50.00	69.34	63.92
C18	90°00'10"	N 55°04'17" E	38.60	38.60	60.63	54.59
C19	01°25'44"	S 79°56'05" E	50.00	4010.00	100.00	100.00

LINE TABLE

NO.	DIRECTION	DISTANCE
L1	S 10°04'11" W	102.90'
L2	S 04°25'40" E	91.52'
L3	S 81°03'41" E	100.04'
L4	N 87°05'31" E	215.95'
L5	S 88°34'41" E	424.78'
L6	S 73°08'06" E	113.80'
L7	S 15°15'33" E	199.33'
L8	S 62°25'40" W	376.01'
L9	N 20°49'56" W	130.22'
L10	S 87°43'12" W	229.54'
L11	S 79°10'54" W	301.59'
L12	S 72°40'44" W	877.59'
L13	N 58°04'42" W	237.03'
L14	S 62°13'32" W	55.00'
L15	S 27°46'28" E	63.42'
L16	S 62°13'32" W	76.59'
L17	N 27°46'32" W	793.99'
L18	N 53°37'01" E	283.64'
L19	S 78°11'39" E	594.86'
L20	N 20°36'57" E	80.29'
L21	N 10°04'12" E	148.18'

10002277

City of Williamsburg & County of James City
 Circuit Court. This PLAT was recorded on
 9 February 2010
 at 2:49 AM/PM, PG. --
 DOCUMENT # 10002277
 BETSY B. WOOLRIDGE, CLERK
 Betsy B. Woolridge Clerk

NUMBER	DELTA	CHORD BEARING	TANGENT	RADIUS	ARC	CHORD
C38	14°54'43"	N 35°19'31" E	41.42	316.50	82.37	82.14

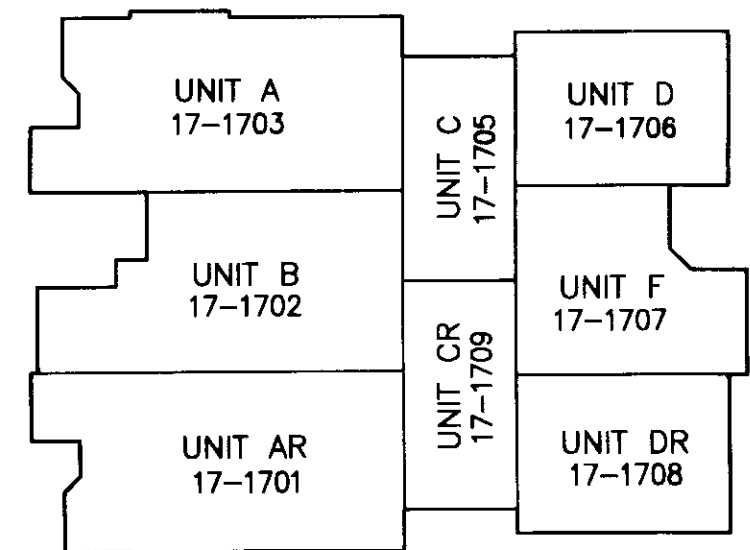

BUILDING #17 - 1ST FLOOR
N.T.S.

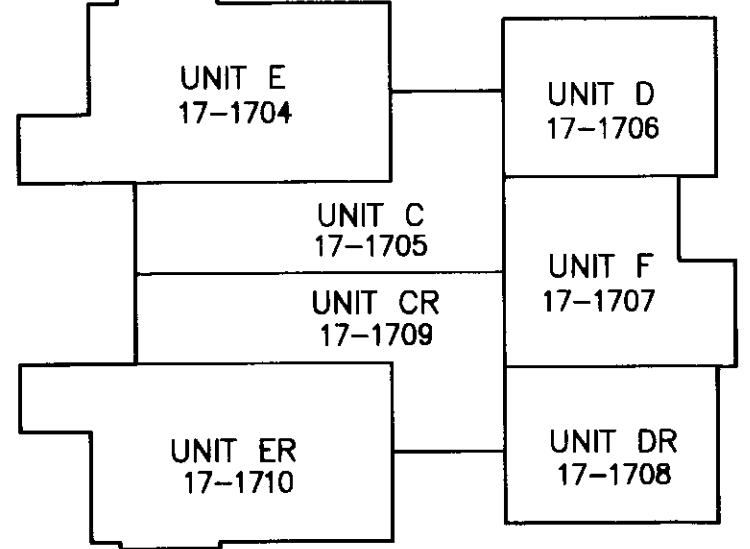

BUILDING #17 - 2ND FLOOR
N.T.S.

UNIT NUMBER	BUILDING NUMBER	MODEL	STREET ADDRESS
17-1701	17	AR	1701 DUNTRUNE GLEN
17-1702	17	B	1702 DUNTRUNE GLEN
17-1703	17	A	1703 DUNTRUNE GLEN
17-1704	17	E	1704 DUNTRUNE GLEN
17-1705	17	C	1705 DUNTRUNE GLEN
17-1706	17	D	1706 DUNTRUNE GLEN
17-1707	17	F	1707 DUNTRUNE GLEN
17-1708	17	DR	1708 DUNTRUNE GLEN
17-1709	17	CR	1709 DUNTRUNE GLEN
17-1710	17	ER	1710 DUNTRUNE GLEN

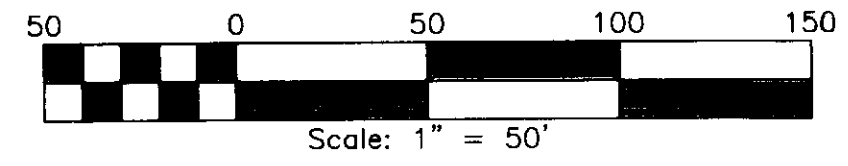

PLAT OF
 PHASE 18
BRAEMAR CREEK
 AT GREENSPRINGS PLANTATION
 A CONDOMINIUM
 LOCATED IN THE BERKELEY DISTRICT
 JAMES CITY COUNTY, VIRGINIA

DATE: 02/04/2010 SCALE: 1" = 50' JOB# 05-548-18
 SHEET 2 OF 2

SURVEYORS CERTIFICATE

I HEREBY CERTIFY THAT TO THE BEST OF MY KNOWLEDGE OR BELIEF, THIS PLAT IS ACCURATE AND COMPLIES WITH THE PROVISIONS OF SECTION 55-79.58 (A) OF THE CODE OF VIRGINIA 1950 AS AMENDED AND THAT ALL UNITS DEPICTED HEREON HAVE BEEN SUBSTANTIALLY COMPLETED.

Charles A. Calhoun
 STATE CERTIFIED LAND SURVEYOR

2/4/2010
 DATE

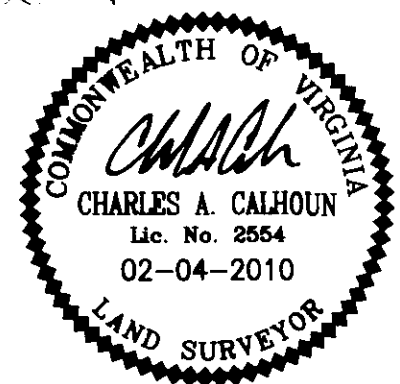

2 Large/Small Plat(s) Recorded
 herewith as # 10002277

AREA TABULATIONS

TOTAL AREA ENCOMPASSED BY THIS CONDOMINIUM PLAT: 32.2107 AC.
 EX. PHASES: = 20.7410 ACRES (PREVIOUSLY SUBMITTED)
 PHASE 18: = 0.8730 ACRES (THIS SUBMITTAL)
 TOTAL ACREAGE OF ADDITIONAL LAND = 10.5967 ACRES



205-E Bulfants Boulevard, Williamsburg, VA 23188
 Phone: (757) 565-1677 Fax: (757) 565-0782
 web: landtechresources.com