

100000892

REVISED
SUBDIVISION PLAT
ON PROPERTY KNOWN AS
SECTION THREE
GROVE HILL ESTATES
STONEHOUSE DISTRICT
JAMES CITY COUNTY, VIRGINIA
SCALE: 1"=100' DATE: 6/4/99
J.N. 33.9
SHEET 2 OF 43
REVISED: 10/07/09

OTHER LANDS OF
JOE FERGUSON & SONS

CHEESAPEAKE AND OHIO RAILROAD

CURVE	RADIUS	TANGENT	LENGTH	DELTA	DEGREE	CHORD	CH. BEARING
C-1	388.42'	264.73'	444.86'	78°04'59"	17°33'09"	411.88'	N 10°14'11"E
C-2	80.00'	24.79'	47.02'	44°54'02"	05°29'35"	45.53'	N 51°15'19"W
C-3	80.00'	63.28'	97.44'	93°03'02"	05°29'35"	97.00'	N 27°10'49"W
C-4	80.00'	13.10'	25.79'	24°37'28"	05°29'35"	25.59'	N 31°59'28"E
C-5	80.00'	13.10'	25.79'	24°37'28"	05°29'35"	25.59'	N 58°16'53"E
C-6	80.00'	14.73'	30.88'	27°34'44"	05°29'35"	30.60'	N 82°22'59"E
C-7	80.00'	14.41'	104.84'	99°55'23"	05°29'35"	91.87'	S 33°51'58"E
C-8	80.00'	24.79'	47.02'	44°54'02"	05°29'35"	45.53'	S 06°21'17"E
C-9	378.42'	77.92'	153.68'	23°23'19"	15°13'18"	152.60'	S 17°06'38"E
C-10	378.42'	18.51'	25.00'	3°48'21"	15°13'18"	25.00'	S 03°30'48"E
C-11	378.42'	102.42'	200.00'	30°28'31"	15°13'18"	197.68'	S 13°36'38"W

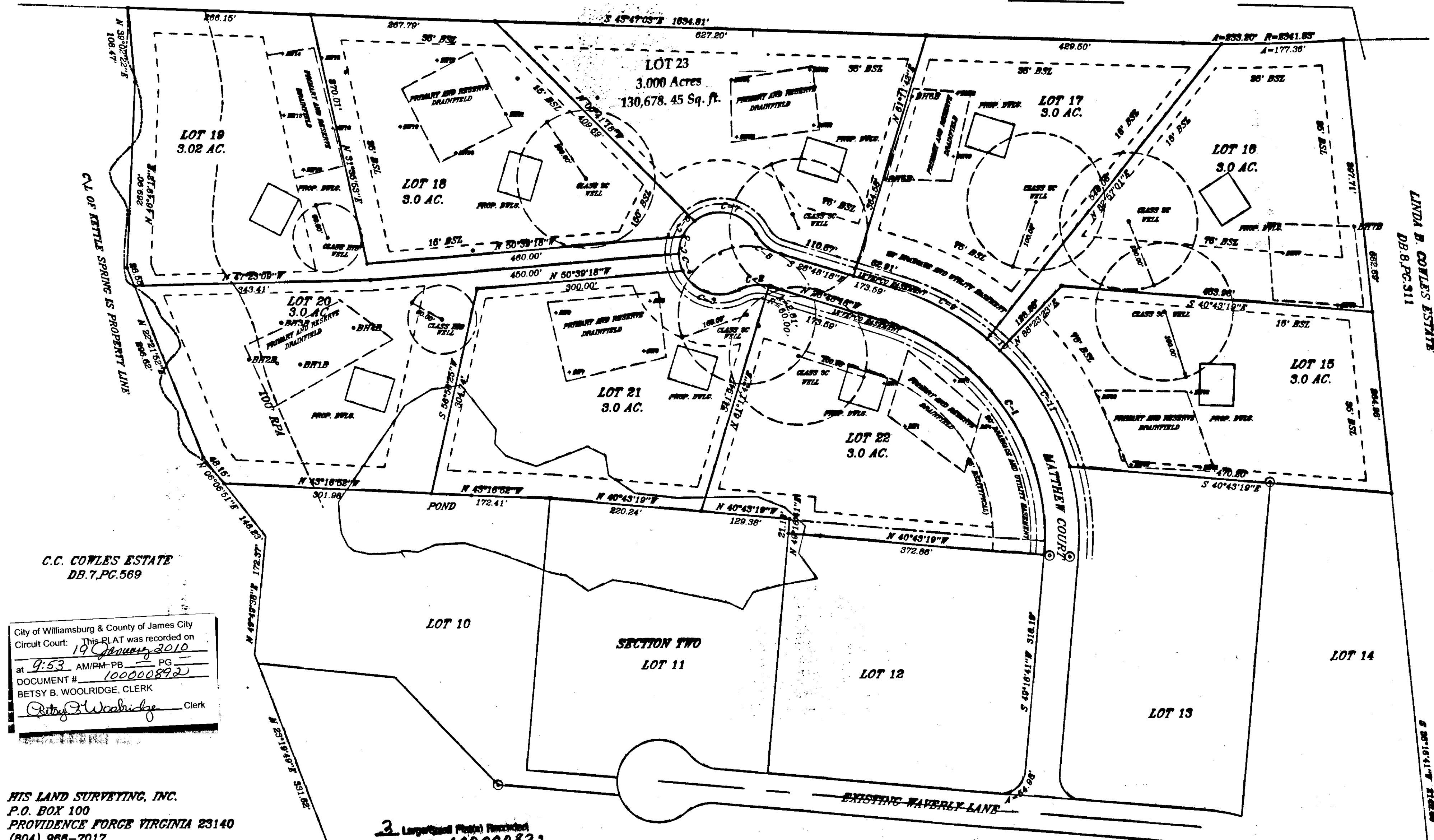
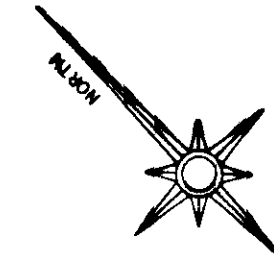

City of Williamsburg & County of James City
Circuit Court: This PLAT was recorded on
at 9:53 AM/PM: PB PG
DOCUMENT # 100000892
BETSY B. WOOLRIDGE, CLERK
Betsy B. Woolridge Clerk

HIS LAND SURVEYING, INC.
P.O. BOX 100
PROVIDENCE FORGE VIRGINIA 23140
(804) 966-7017

3 Large Scale Plats Provided
Numbered as 100000892

