

090022560

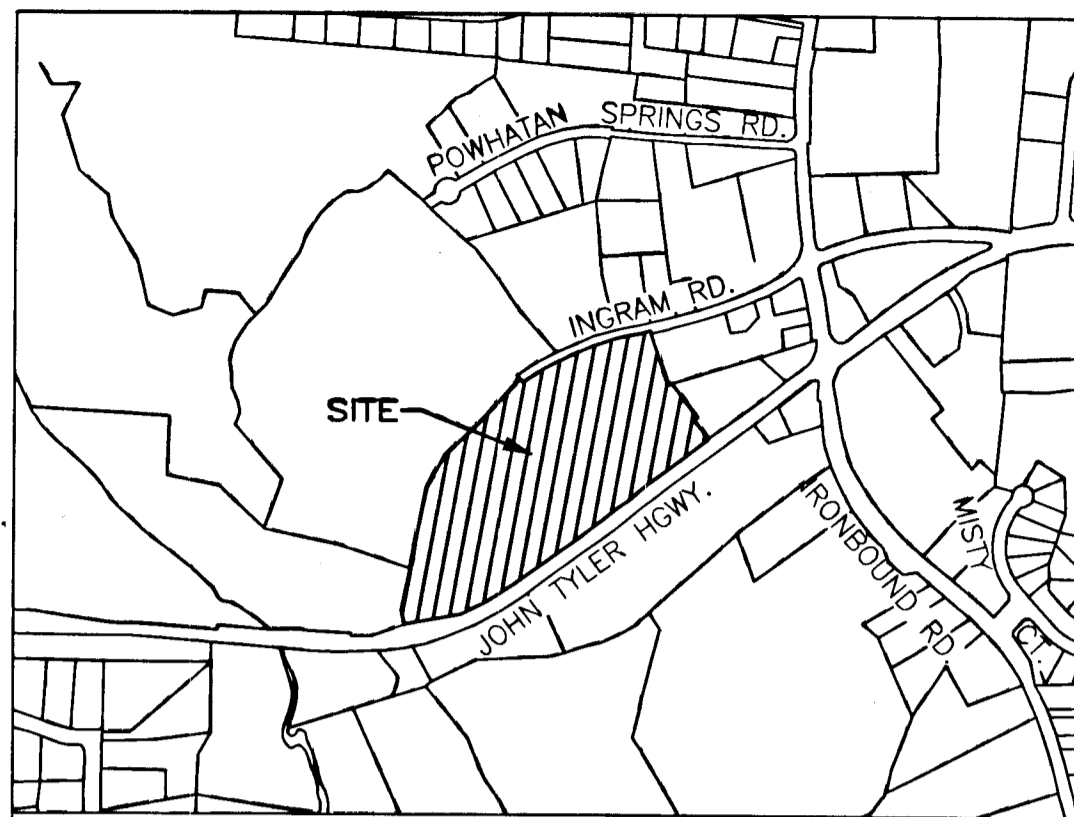

VICINITY MAP - NOT TO SCALE

SURVEYORS CERTIFICATE

I HEREBY CERTIFY THAT THIS PLAT IS ACCURATE AND COMPLIES WITH THE PROVISIONS OF SECTION 55-79.58 (A) OF THE CODE OF VIRGINIA 1950 AS AMENDED.

Charles A. Calhoun
 CHARLES A. CALHOUN LIC.# 2554 DATE 6/12/09

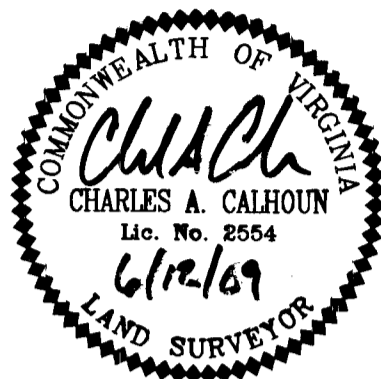

AREA TABLE

PARCEL	SQ. FT.	ACRES
PHASE 1 SUBMITTED LAND	39,547	0.908
PHASE 2 SUBMITTED LAND	25,064	0.575
PREVIOUSLY SUBMITTED LAND	-	-
ADDITIONAL LAND	588,625	13.513
TOTAL	653,236	14.996

PLAT OF
PHASE 1 AND PHASE 2
GOVERNOR'S GROVE AT FIVE FORKS
 A CONDOMINIUM
 LOCATED IN THE BERKELEY DISTRICT
 JAMES CITY COUNTY, VIRGINIA
 DATE: 6/12/09 SCALE: 1" = 100' JOB# 06-460
 SHEET 1 OF 2

LandTech Resources, Inc.
 Surveying - Engineering - GPS
 205-E Bulfoahs Blvd. Williamsburg, VA 23188
 Phone: (757) 565-1677 Fax: (757) 565-0782
 web: landtechresources.com

RECORD PLAT
 DOC. #090022743

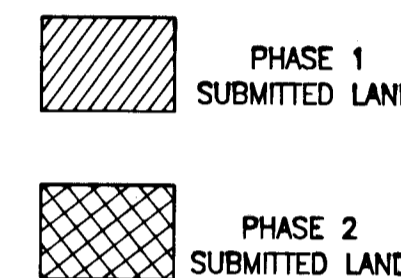
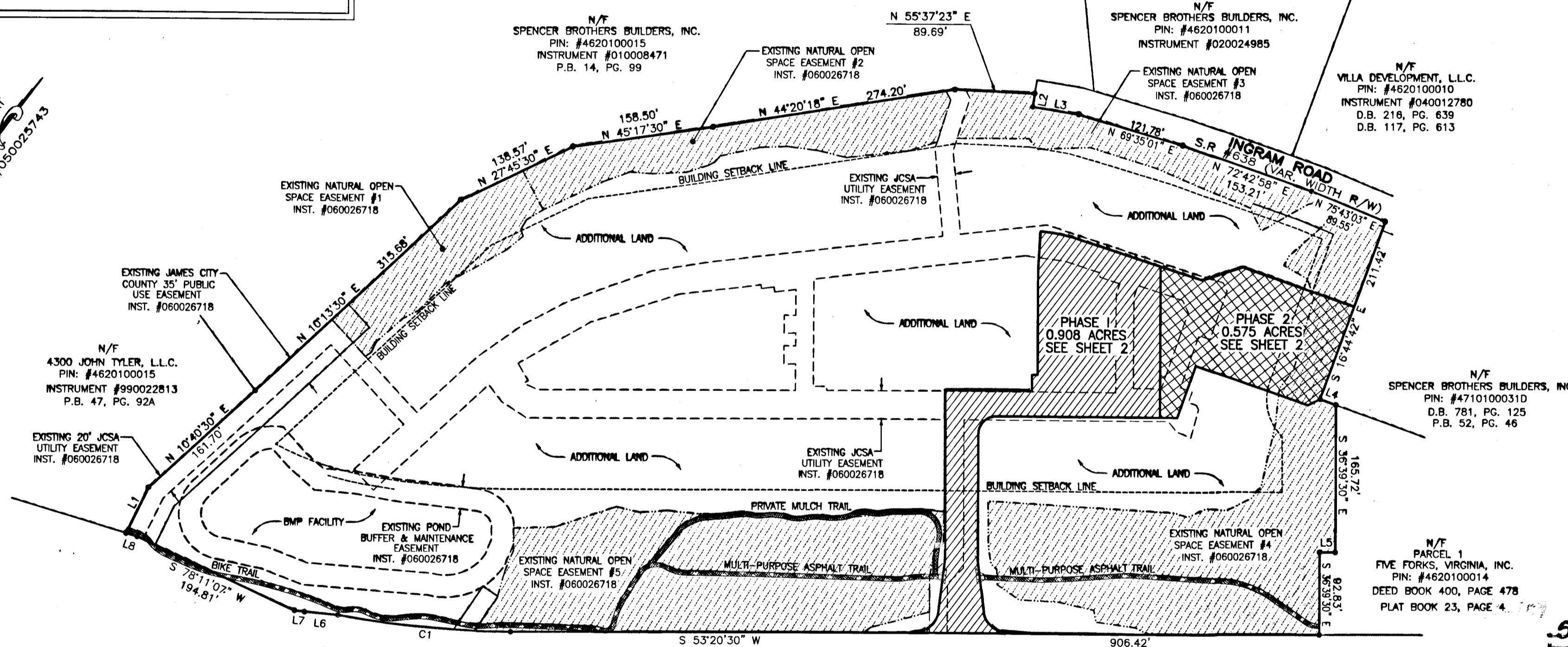

GENERAL NOTES

- THIS PLAT WAS PRODUCED WITHOUT A TITLE REPORT AND MAY NOT REFLECT ALL MATTERS AFFECTING PROPERTY.
- THIS PROPERTY APPEARS TO FALL IN ZONE "X" AS SHOWN ON COMMUNITY PANEL 51095C0205C DATED SEPTEMBER 28, 2007.
- ALL UNITS TO BE SERVED BY PUBLIC WATER AND SEWER.
- ALL LAND AND IMPROVEMENTS OUTSIDE OF BUILDINGS AND WITHIN PHASE LIMITS SHALL BE KNOWN AS COMMON ELEMENT EXCEPT FOR LIMITED COMMON ELEMENTS DESIGNATED ON PLAT AND BUILDING PLANS.
- THIS PARCEL OF LAND WAS CONVEYED TO GOVERNOR'S GROVE AT FIVE FORKS, L.L.C. BY DEED RECORDED IN INSTRUMENT #070006512.
- THE STREETS WITHIN THIS CONDOMINIUM SHALL BE KNOWN AS COMMON ELEMENT AND NOT A PUBLIC DEDICATED RIGHT-OF-WAY.
- PHASE 1 AND 2 IS SUBMITTED LAND. THE REMAINING PROPERTY IS ADDITIONAL LAND. ALL ADDITIONAL LAND AND ALL COMMON ELEMENTS ARE WITHDRAWABLE LAND.
- PROFFERED COVENANTS, RESTRICTIONS, AND CONDITIONS AFFECTING THIS PROPERTY HAVE BEEN RECORDED AS INST. #050019045.
- THE LOCATION OF THE PRIVATE MULCH TRAIL AND THE ASPHALT MULTI-PURPOSE TRAIL ARE APPROXIMATE ONLY AND SUBJECT TO CHANGE.

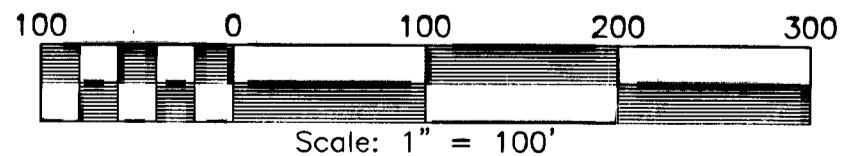

JOHN TYLER HIGHWAY
 STATE ROUTE #5
 (VARIABLE WIDTH PUBLIC R/W)

City of Williamsburg & County of James City
 Circuit Court: This PLAT was recorded on
 10 August 2009
 at 3:59 AM/PM. PB. PG. -
 DOCUMENT # 090022560
 BETSY B. WOOLRIDGE, CLERK
Betsy B. Woolridge Clerk

CURVE TABLE

NO.	DELTA	CHORD BEARING	TANGENT	RADIUS	ARC	CHORD
C1	10°00'21"	S 58°20'41" W	97.69'	1116.00'	194.89'	194.64'
C2	11°06'17"	N 63°13'01" E	18.47'	190.00'	36.82'	36.77'
C3	90°00'00"	S 08°20'30" W	20.00'	20.00'	31.42'	28.28'
C4	84°00'29"	S 85°30'40" E	22.07'	24.50'	35.92'	32.79'
C5	84°19'24"	N 12°20'41" E	22.18'	24.50'	36.06'	32.89'

LINE TABLE

NO.	DIRECTION	DISTANCE
L1	N 10°44'30" W	57.40'
L2	S 27°48'08" E	15.00'
L3	N 62°11'52" E	52.25'
L4	N 73°15'18" E	18.75'
L5	S 53°20'30" W	17.63'
L6	S 58°14'37" W	37.63'
L7	S 60°24'36" W	11.43'
L8	S 70°12'23" W	12.96'
L9	S 43°30'04" E	58.08'
L10	N 58°05'32" E	28.38'
L11	N 39°07'58" E	7.31'
L12	N 29°48'56" W	58.64'
L13	N 36°39'30" W	18.00'
L14	N 53°25'22" E	6.19'
L15	N 32°56'08" W	42.10'
L16	S 27°43'33" W	15.46'

5 Large/Small Plat(s) Recorded
 herewith as # 090022560