

#090019678

SEE SHEET NO. 4

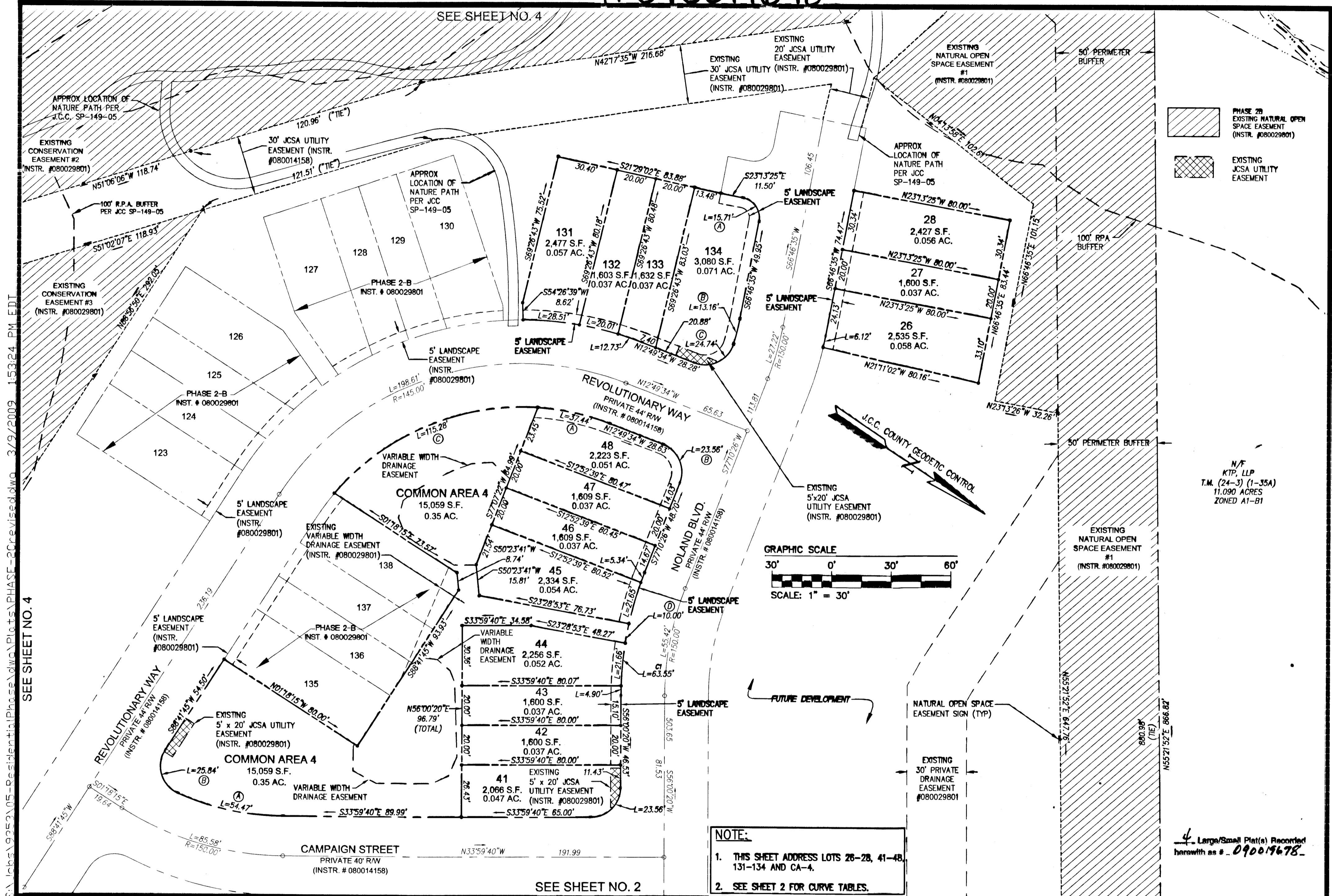

PHASE 2-B  
EXISTING NATURAL OPEN  
SPACE EASEMENT  
(INSTR. #080029801)

EXISTING  
JCSA UTILITY  
EASEMENT

N/F  
KTP, LLP  
T.M. (24-3) (1-35A)  
11.090 ACRES  
ZONED A1-B1

**NOTE:**

1. THIS SHEET ADDRESS LOTS 26-28, 41-48, 131-134 AND CA-4.
2. SEE SHEET 2 FOR CURVE TABLES.

4 Large/Small Plat(s) Recorded  
herewith as # - 090019678

S:\Jobs\9952\05-Residential\Phase2\dwg\Phase-2C\revised\dwg\_3/9/2009\_1:53:24\_PM.EDT

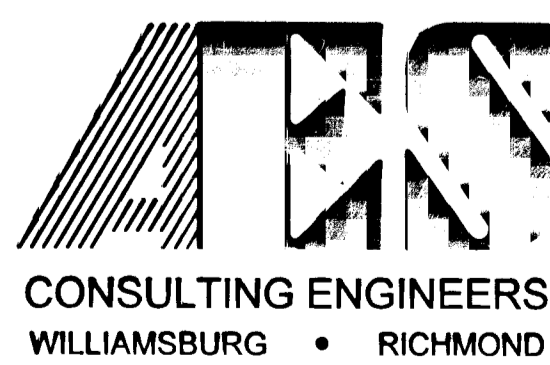

5248 Olde Towne Road, Suite 1  
Williamsburg, Virginia 23188  
(757) 253-0040  
Fax (757) 220-8994

PLAT OF SUBDIVISION  
**PHASE 2-C**  
**LIBERTY CROSSING**  
LOTS  
6-10, 26-28, 35-48, 85-90, 113-117  
& 131-134  
STONEHOUSE DISTRICT JAMES CITY COUNTY VIRGINIA

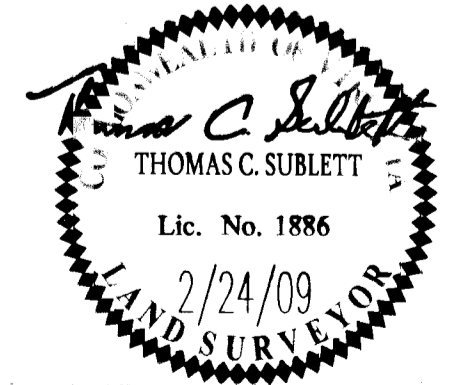

No.	DATE	REVISION / COMMENT / NOTE	BY

Designed AES	Drawn JFS
Scale 1" = 30'	Date 2/24/09
Project No. 9353-05	
Drawing No. 3 OF 4	

City of Williamsburg & County of James City  
Circuit Court: This PLAT was recorded on  
9 July 2009  
at 11:58 AM/PM, PG -  
DOCUMENT # 090019678  
BETSY B. WOOLRIDGE, CLERK  
Betsy B. Woolridge Clerk