

090015345

FAMILY SUBDIVISION

OF THE PROPERTY
STANDING IN THE
NAME OF

KENNETH E. AMOS II

JAMES CITY COUNTY PROJ. # JCC-5-0003-2009

PROPERTY BEING LOT "C"
OF THE CAROLINE M. AMOS
FAMILY SUBDIVISION.

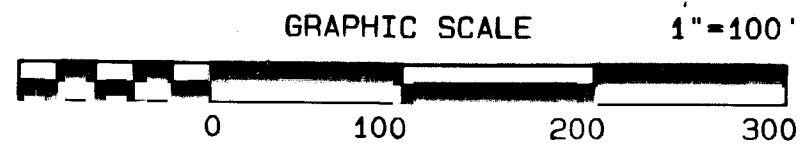
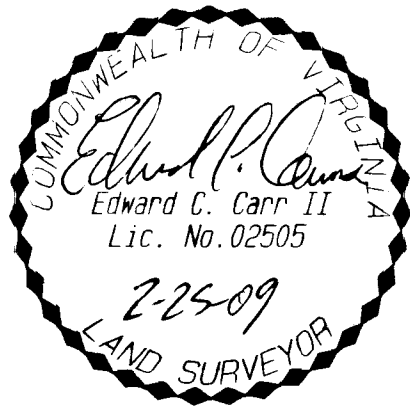
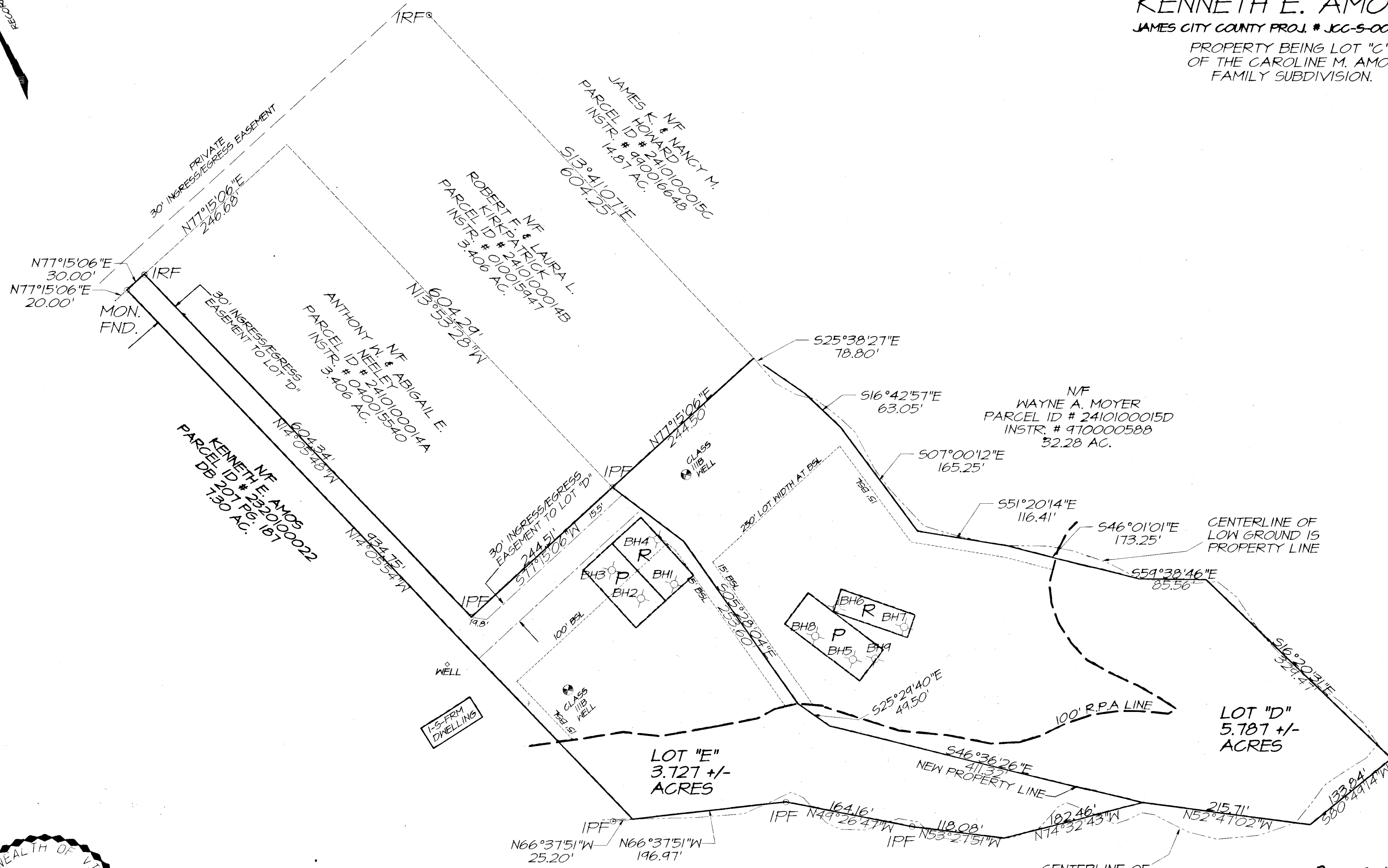
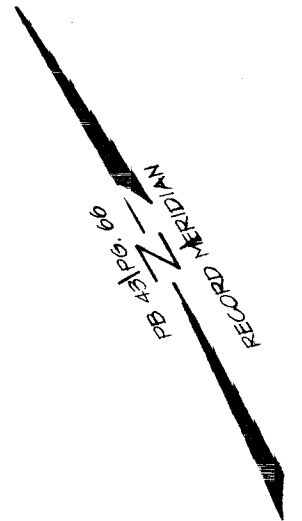

N/F
GARY D. & JENNIFER L.
CAMPBELL
PARCEL ID # 2320100024B
INSTR. # 050023943
2.76 AC.

CENTERLINE OF
LOW GROUND IS
PROPERTY LINE

2 Large/Small Plat(s) Recorded
herewith as # 090015345

City of Williamsburg & County of James City
Circuit Court. This PLAT was recorded on
19 June 2009
at 11:51 AM/PM, PB PG
DOCUMENT # 090015345
BETSY B. WOOLRIDGE, CLERK
Betsy B. Woolridge Clerk