

090008788

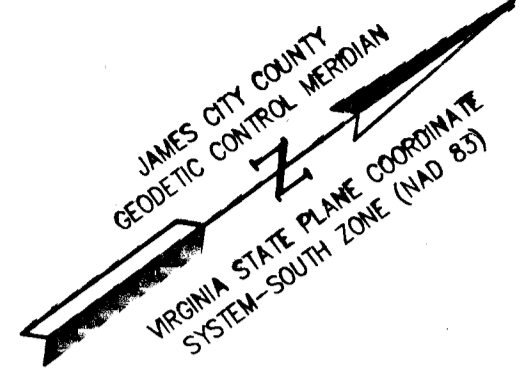

S:\Jobs\970002-Hall Property Subdivision\dwg\SurfPlats\970002 SUBD SH 2.dwg, 10/2/2008 11:25:05 AM, Tony Taylor

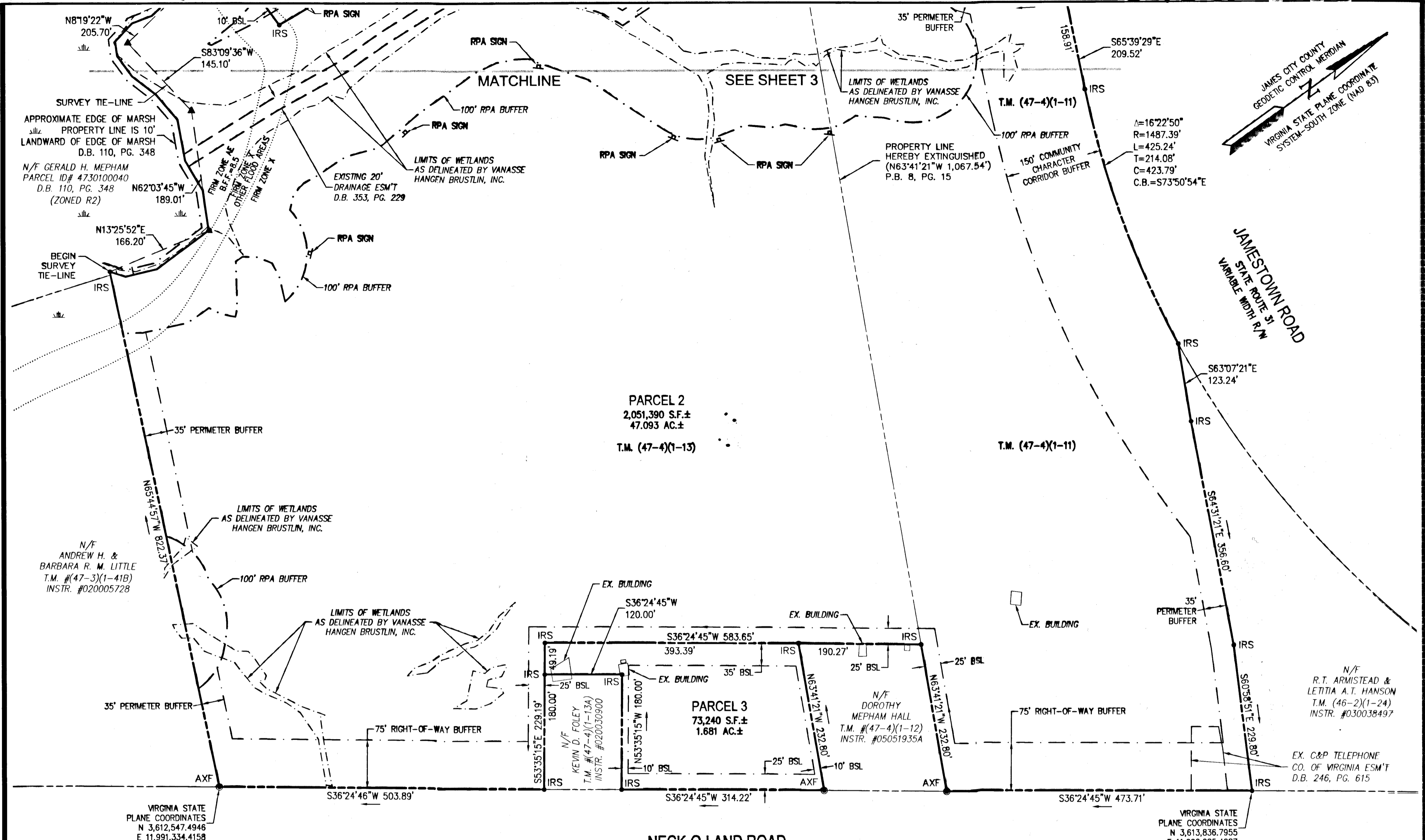
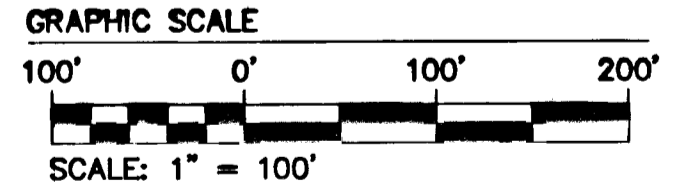

3 Large/small Plat(s) Recorded
herewith as # 090008788

CONSULTING ENGINEERS
WILLIAMSBURG • RICHMOND • GLOUCESTER

5248 Olde Towne Road, Suite 1
Williamsburg, Virginia 23188
(757) 253-0040
Fax (757) 220-8994

**PLAT OF SUBDIVISION AND
BOUNDARY LINE EXTINGUISHMENT
PROPERTY OF LYMAN R. HALL, JR.**

JAMESTOWN DISTRICT JAMES CITY COUNTY VIRGINIA

ROBERT D. MANN
Lic. No. 002509
5/2/08
LAND SURVEYOR

City of Williamsburg & County of James City Circuit Court: This PLAT was recorded on <u>30 March 2007</u> at <u>3:26</u> AM/PM, PB <u> </u> PG <u> </u> DOCUMENT # <u>090008788</u> BETSY B. WOOLRIDGE, CLERK <i>Betsy B. Woolridge</i> Clerk			
2	1/14/08	REVISED PER COUNTY COMMENTS	AWT TRS
1	11/8/07	REVISED PER COUNTY COMMENTS	AWT TRS
No.	DATE	REVISION / COMMENT / NOTE	REVISED BY REVIEWED BY

Designed TRS	Drawn AWT
Scale 1"=100'	Date 8/1/07
Project No. 9700-02	
Drawing No. 2 of 3	