

090006455

50-2-(9)-22  
PARCEL 22  
P.B. 35 PG. 61

50-2-(1)-77  
PARCEL 60  
P.B. 33 PG. 72  
4.6814 AC.  
203923 S.F.

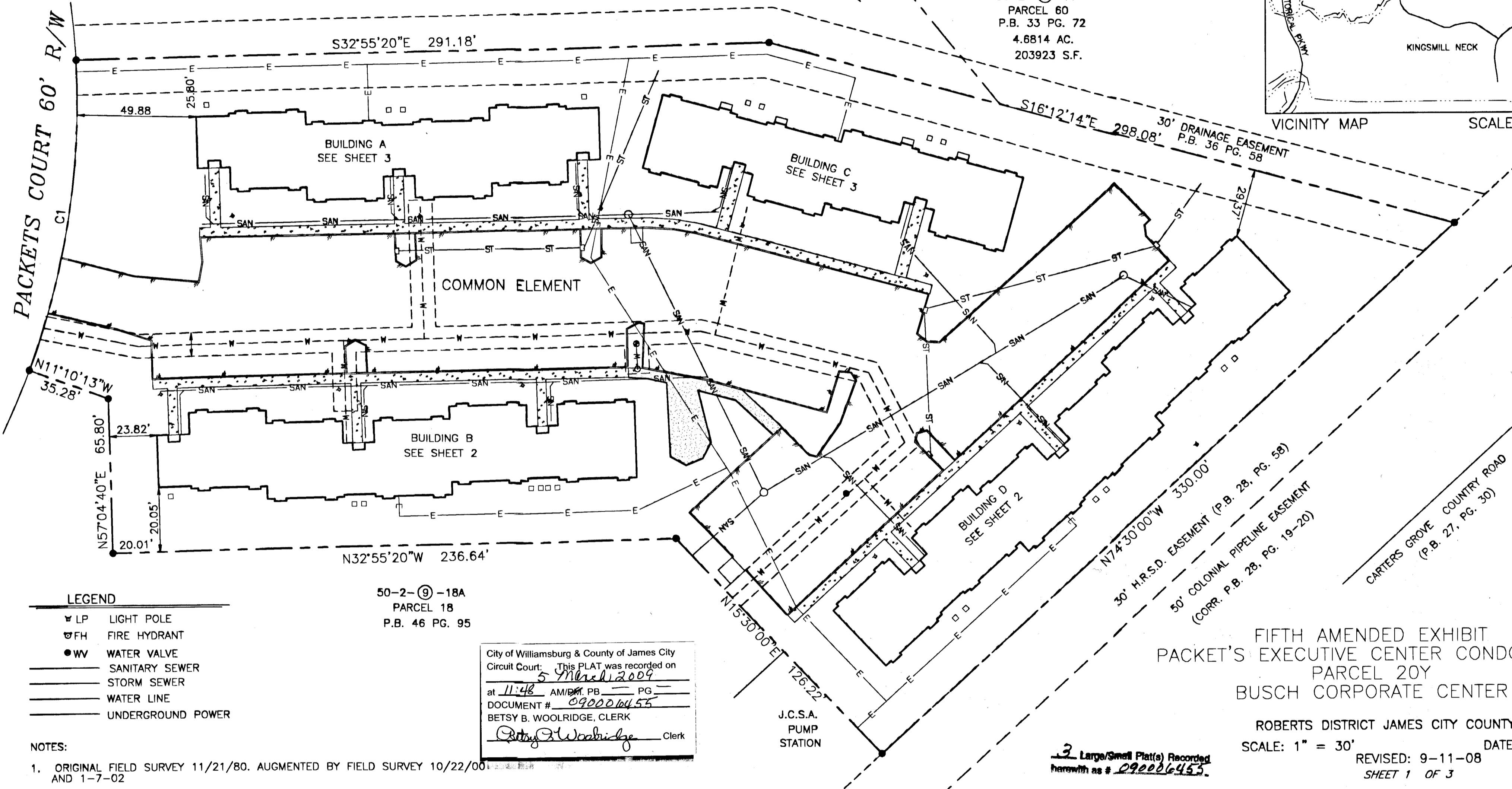
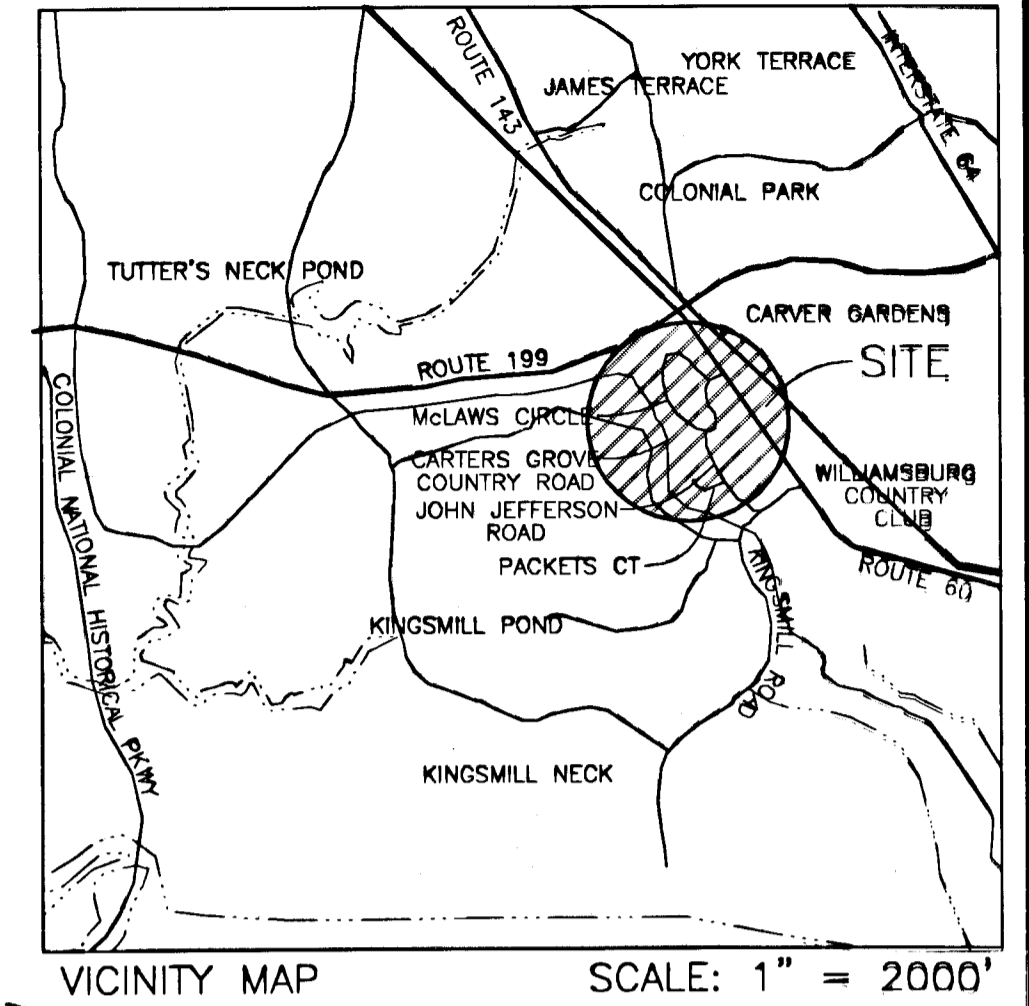

- LEGEND**
- ▲ LP LIGHT POLE
  - ⊕ FH FIRE HYDRANT
  - WV WATER VALVE
  - SANITARY SEWER
  - STORM SEWER
  - WATER LINE
  - UNDERGROUND POWER

50-2-(9)-18A  
PARCEL 18  
P.B. 46 PG. 95

City of Williamsburg & County of James City  
Circuit Court: This PLAT was recorded on  
5 March 2009  
at 11:48 AM/PM P.B. PG. —  
DOCUMENT # 090006455  
BETSY B. WOOLRIDGE, CLERK  
*Betsy B. Woolridge* Clerk

- NOTES:**
- ORIGINAL FIELD SURVEY 11/21/80. AUGMENTED BY FIELD SURVEY 10/22/00 AND 1-7-02
  - THIS DOCUMENT WAS PREPARED WITHOUT A TITLE REPORT AND MAY NOT REFLECT ALL EASEMENTS OR ENCUMBRANCES AFFECTING THE SUBJECT PROPERTY.
  - THE PROPERTY SHOWN HEREON IS LOCATED IN FLOOD ZONE X (AREAS OUTSIDE OF 500 YEAR FLOOD PLAIN), FLOOD DESIGNATION AND INFORMATION ARE TAKEN FROM FEMA MAP NO. 510201-0050B, DATED FEBRUARY 6, 1991.
  - THIS PROPERTY IS SUBJECT TO RESTRICTIVE COVENANTS AND EASEMENTS OF RECORD.

**SURVEYORS CERTIFICATE:**

I HEREBY CERTIFY THAT TO THE BEST OF MY KNOWLEDGE AND BELIEF, THIS PLAT COMPLIES WITH THE PROCEDURES AND STANDARDS ESTABLISHED BY THE BOARD FOR ARCHITECTS, PROFESSIONAL ENGINEERS, LAND SURVEYORS, CERTIFIED INTERIOR DESIGNERS, AND LANDSCAPE ARCHITECTS IN THE COMMONWEALTH OF VIRGINIA; COMPLIES WITH THE PROVISIONS OF SECTION 55-79.58(d) AND (b) OF THE CODE OF VIRGINIA 1950 AS AMENDED AND THAT ALL UNITS DEPICTED HEREON HAVE BEEN SUBSTANTIALLY COMPLETED.

DATE: 9-11-08  
*Peter Farrell*  
PETER FARRELL L.S.

3 Large/Small Plat(s) Recorded herewith as # 090006455.

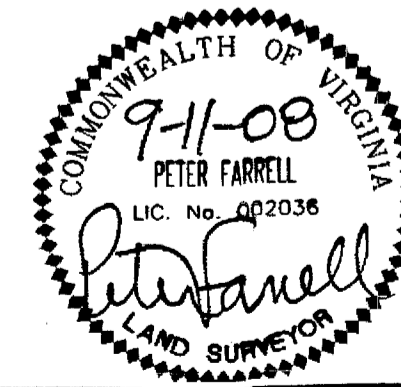

FIFTH AMENDED EXHIBIT  
PACKET'S EXECUTIVE CENTER CONDOMINIUM  
PARCEL 20Y  
BUSCH CORPORATE CENTER

ROBERTS DISTRICT JAMES CITY COUNTY, VIRGINIA  
SCALE: 1" = 30' DATE: 7/17/08  
REVISED: 9-11-08  
SHEET 1 OF 3



4029 Ironbound Road  
Suite 100  
Williamsburg, VA 23188  
Tel. (757) 253-2975  
Fax (757) 229-0049  
Email: lmdg@landmarkdg.com

5544 Greenwich Road  
Suite 200  
Virginia Beach, VA 23462  
Tel. (757) 473-2000  
Fax (757) 497-7933  
Email: lmdg@landmarkdg.com

12068FW

090006455

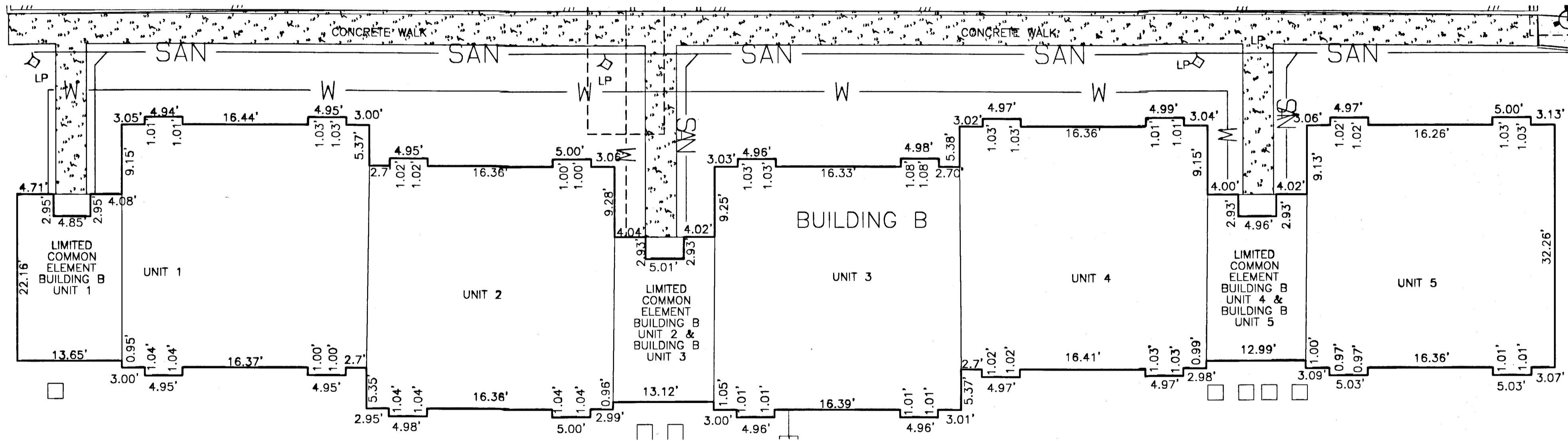
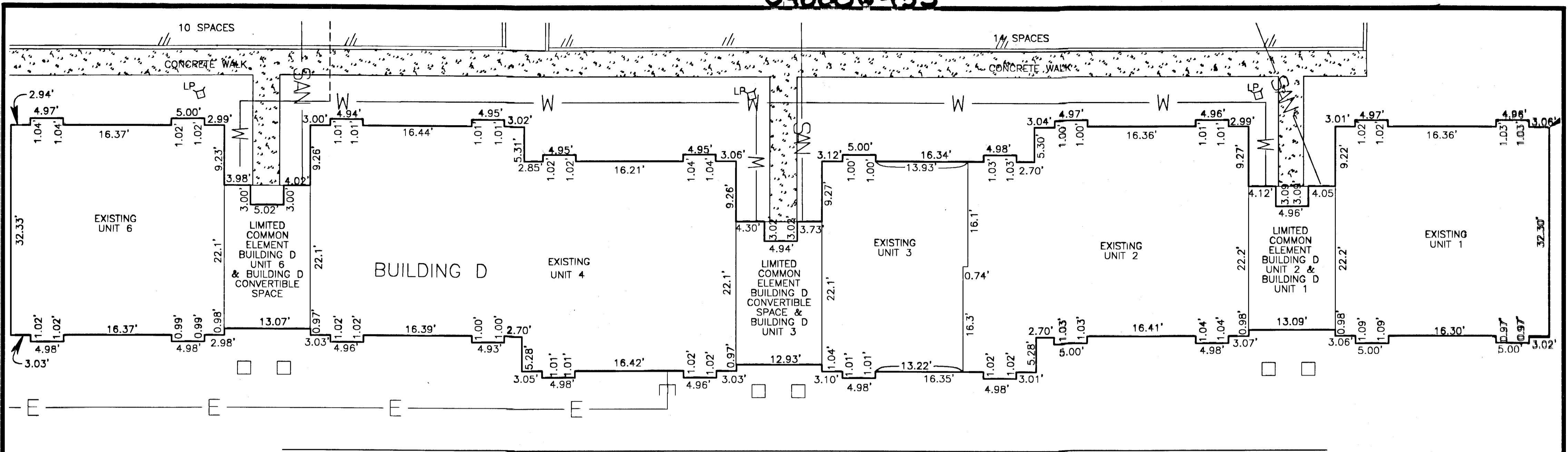

FIFTH AMENDED EXHIBIT  
 PACKET'S EXECUTIVE CENTER CONDOMINIUM  
 PARCEL 20Y  
 BUSCH CORPORATE CENTER

ROBERTS DISTRICT JAMES CITY COUNTY, VIRGINIA  
 SCALE: 1" = 10' DATE: 7/17/08  
 REVISED: 9-11-08  
 SHEET 2 OF 3

3 Large/Small Plat(s) Recorded  
 herewith as # 090006455

- Notes:
1. LOWER VERTICAL BOUNDARY OF EACH UNIT IS THE TOP OF THE SLAB.
  2. UPPER VERTICAL BOUNDARY OF EACH UNIT IS THE UNDERSIDE OF THE ROOF TRUSSES.

City of Williamsburg & County of James City  
 Circuit Court: This PLAT was recorded on  
 5 March 2009  
 at 11:48 AM/PM, PB PG  
 DOCUMENT # 090006455  
 BETSY B. WOOLRIDGE, CLERK  
 Betsy B. Woolridge Clerk

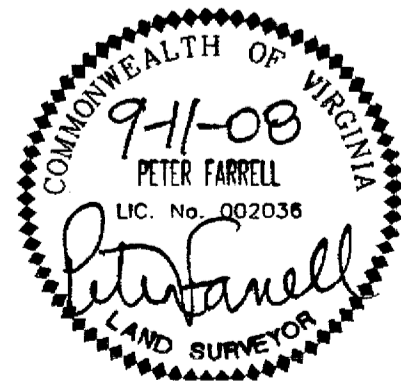

4029 Ironbound Road  
 Suite 100  
 Williamsburg, VA 23188  
 Tel. (757) 253-2975  
 Fax (757) 229-0049  
 Email: lmdg@landmarkdg.com  
 5544 Greenwich Road  
 Suite 200  
 Virginia Beach, VA 23462  
 Tel. (757) 473-2000  
 Fax (757) 497-7933  
 Email: lmdg@landmarkdg.com

090006455

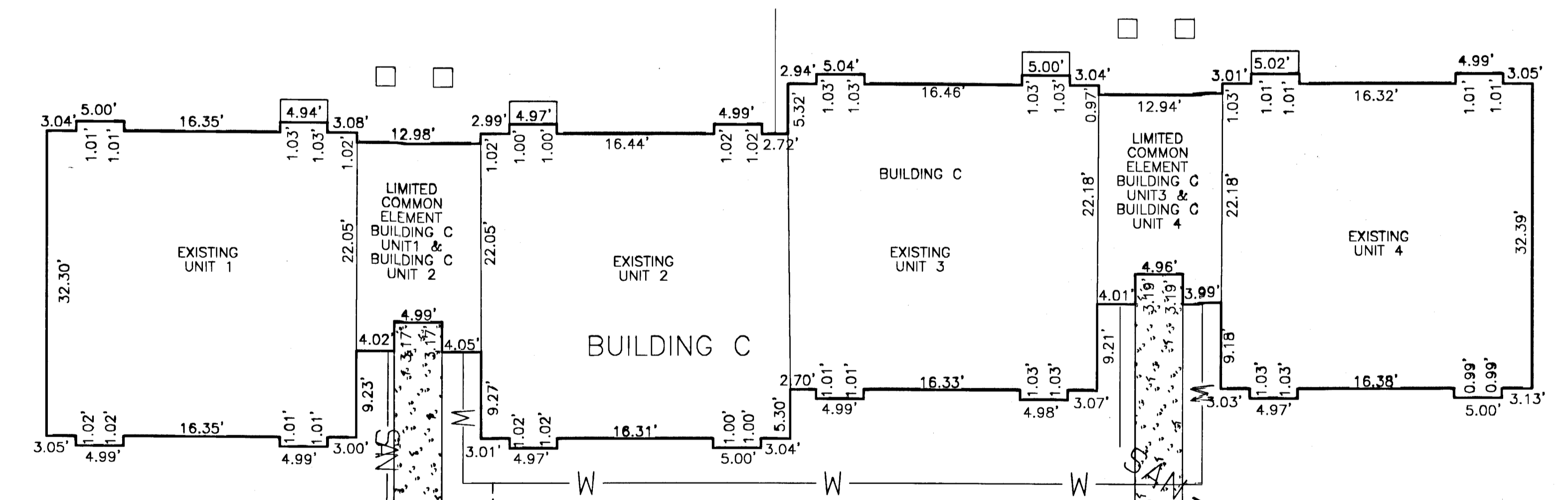
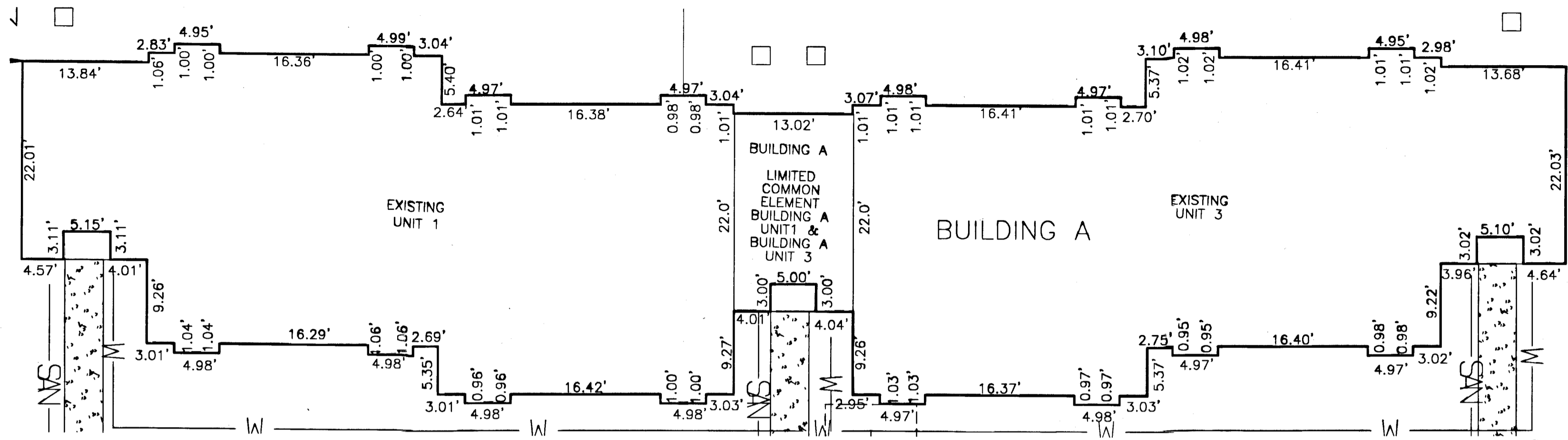

FIFTH AMENDED EXHIBIT  
 PACKET'S EXECUTIVE CENTER CONDOMINIUM  
 PARCEL 20Y  
 BUSCH CORPORATE CENTER

ROBERTS DISTRICT JAMES CITY COUNTY, VIRGINIA  
 SCALE: 1" = 10' DATE: 7/17/08  
 REVISED: 9-11-08  
 SHEET 3 OF 3

3 Large/Small Plat(s) Recorded  
 herewith as # 090006455

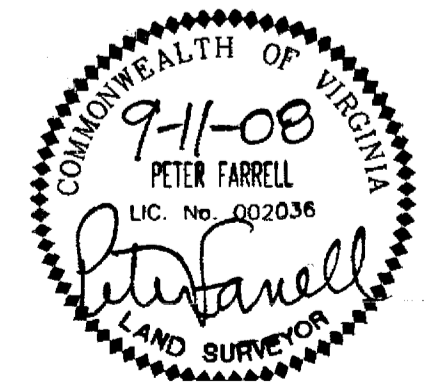

4029 Ironbound Road  
 Suite 100  
 Williamsburg, VA 23188  
 Tel. (757) 253-2975  
 Fax (757) 229-0049  
 Email: lmdg@landmarkdg.com

5544 Greenwich Road  
 Suite 200  
 Virginia Beach, VA 23462  
 Tel. (757) 473-2000  
 Fax (757) 497-7933  
 Email: lmdg@landmarkdg.com

City of Williamsburg & County of James City  
 Circuit Court: This PLAT was recorded on  
 at 11:48 AM/PM, PB PG  
 DOCUMENT # 090006455  
 BETSY B. WOOLRIDGE, CLERK  
 Clerk

- Notes:
1. LOWER VERTICAL BOUNDARY OF EACH UNIT IS THE TOP OF THE SLAB.
  2. UPPER VERTICAL BOUNDARY OF EACH UNIT IS THE UNDERSIDE OF THE ROOF TRUSSES.