

090004678

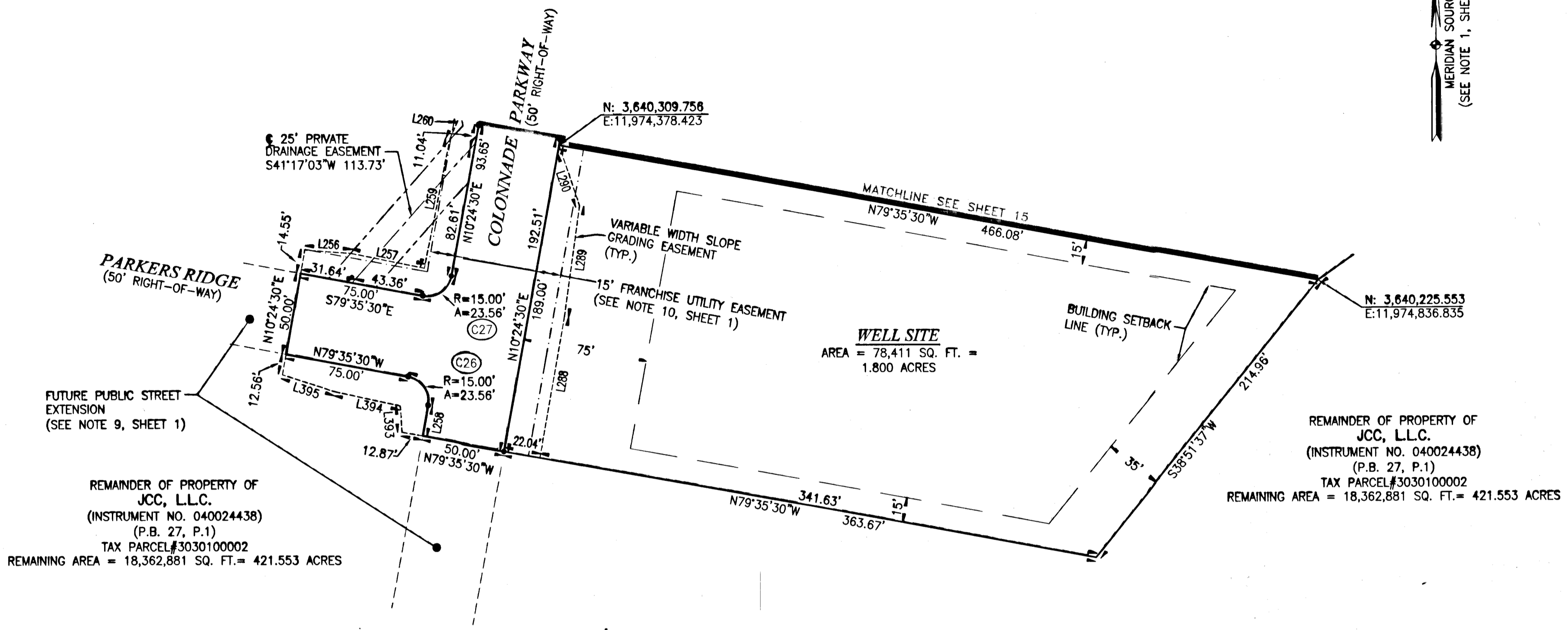
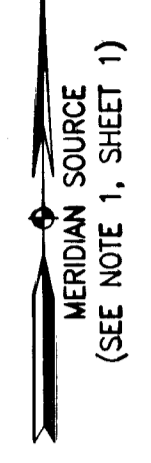

REMAINDER OF PROPERTY OF JCC, L.L.C. (INSTRUMENT NO. 040024438) (P.B. 27, P.1) TAX PARCEL#3030100002 REMAINING AREA = 18,362,881 SQ. FT. = 421.553 ACRES

REMAINDER OF PROPERTY OF JCC, L.L.C. (INSTRUMENT NO. 040024438) (P.B. 27, P.1) TAX PARCEL#3030100002 REMAINING AREA = 18,362,881 SQ. FT. = 421.553 ACRES

WELL SITE AREA = 78,411 SQ. FT. = 1.800 ACRES

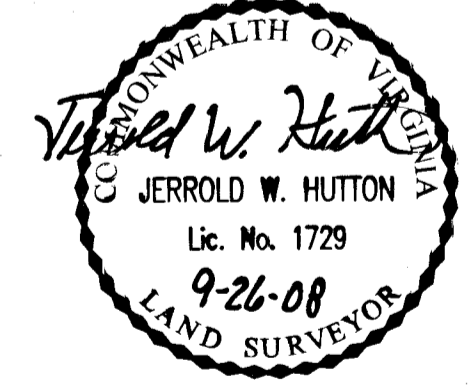

SUBMISSION PLAT OF LIBERTY RIDGE SECTION 1

JAMES CITY COUNTY, VIRGINIA

SCALE: 1"=50' JANUARY 28, 2008 REVISED: SEPTEMBER 26, 2008

ROUSE-SIRINE ASSOCIATES, LTD. LAND SURVEYORS & MAPPING CONSULTANTS 333 OFFICE SQUARE LANE VIRGINIA BEACH, VIRGINIA 23462 TEL: (757)490-2308; FAX: (757)499-9138 www.rouse-sirine.com

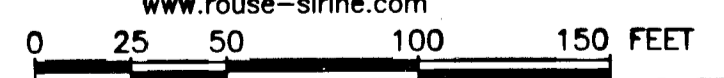

COMMONWEALTH OF VIRGINIA CITY OF WILLIAMSBURG & COUNTY OF JAMES CITY CIRCUIT COURT. THIS 12 DAY OF February, 2008 THE PLAT SHOWN HEREON WAS PRESENTED AND ADMITTED TO THE RECORD AS THE LAW DIRECTS. AT 10:41 AM/PM INSTRUMENT # 090004678

TESTE: Betsy B. Woolridge, Clerk

16 Large/Small Plats Recorded herewith as # 090004678

• - DENOTES IRON PIN TO BE SET

SEE SHEET 1 FOR NOTES AND CERTIFICATIONS SEE SHEET 3 FOR LINE, CURVE AND AREA TABLES