

083256

2 Large/Small Plat(s) Recorded
herewith as # 083256

City of Williamsburg & County of James City
Circuit Court: This PLAT was recorded on
16 December 2008
at 1:31 AM/PM, PB --- PG ---
DOCUMENT # 083256
BETSY B. WOOLRIDGE, CLERK
Betsy B. Woolridge Clerk

LEGEND
IRF IRON ROD FOUND
IPF IRON PIPE FOUND
S.T.L. SURVEY TIE LINE
W/WIRE WITH WIRE FENCE
IRS IRON ROD SET

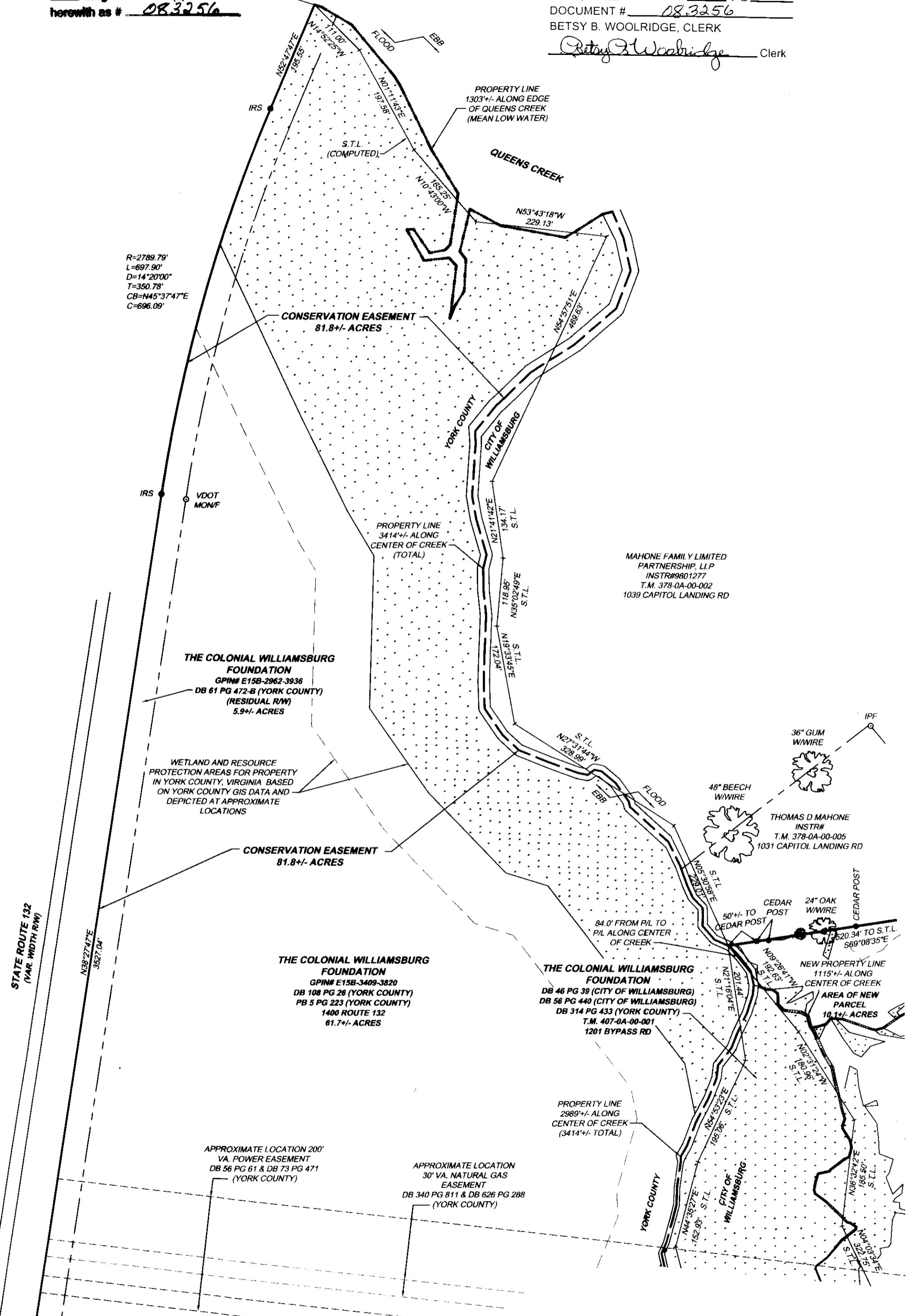
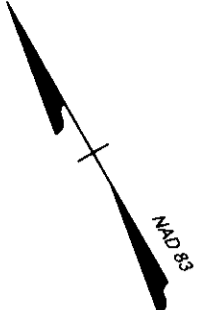

- GENERAL NOTES:
1. THIS SURVEY IS BASED ON AN ACTUAL FIELD SURVEY CONDUCTED BY THIS FIRM DURING THE MONTHS OF OCTOBER AND NOVEMBER, 2008.
 2. THIS SURVEY WAS CONDUCTED WITHOUT THE BENEFIT OF A CURRENT TITLE COMMITMENT, AND AS SUCH, MAY NOT REFLECT ALL MATTERS OF RECORD AFFECTING THE SUBJECT PROPERTY.
 3. JURISDICTIONAL WETLANDS, RESOURCE PROTECTION AREAS, AND OTHER DESIGNATED ENVIRONMENTAL RESOURCES INDICATED HEREON ARE PROVIDED BY WILLIAMSBURG ENVIRONMENTAL GROUP, INC. AND YORK COUNTY GIS.
 4. STREAMS WHICH DEFINE PROPERTY BOUNDARIES WERE ALL BASED ON FIELD-RUN SURVEYS. OTHER STREAM LOCATIONS, AND SOME OTHER PHYSICAL FEATURES (ADJACENT PAVING, ETC.) INDICATED HEREON, ARE BASED ON A COMBINATION OF FIELD-RUN LOCATIONS, AND OTHER SOURCES (I.E. PUBLISHED GIS INVENTORIES).

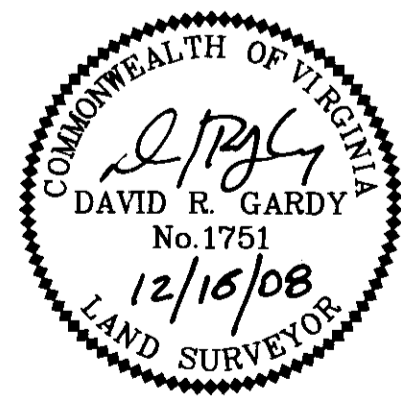

**PLAT SHOWING CONSERVATION EASEMENT
ACROSS THE PROPERTY OF THE COLONIAL
WILLIAMSBURG FOUNDATION BEING A
PORTION OF 1201 BYPASS ROAD, CITY OF
WILLIAMSBURG, VIRGINIA AND 1400 ROUTE
132 AND RESIDUAL RIGHT-OF-WAY,
COUNTY OF YORK, VIRGINIA**

CITY OF WILLIAMSBURG	YORK COUNTY, VA.
DATE: NOV. 17, 2008	SCALE: 1" = 150'
SHEET 2 OF 2	J.N.: 26985
DRAWN BY: C. MARSTON	CHECK BY: D. GARDY

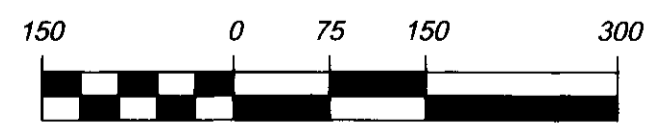

MATCH LINE SHEET 2 SHEET 1

Y:\908126985 CONSERVATION_PLAT.dwg\Sheet\Plat\26985V-XPESMT.dwg | Plotted on 12/15/2008 4:10 PM | by Chris Marston

YOUR VISION ACHIEVED THROUGH OURS
 THIS DRAWING PREPARED AT THE
COMPANITE OPTIC
 1001 Boulders Parkway, Suite 300 | Richmond, VA 23225
 TEL 804.200.6500 FAX 804.560.1016 www.timmons.com

TIMMONS GROUP
 Site Development | Residential | Infrastructure | Technology